

upw.

Dignitt.

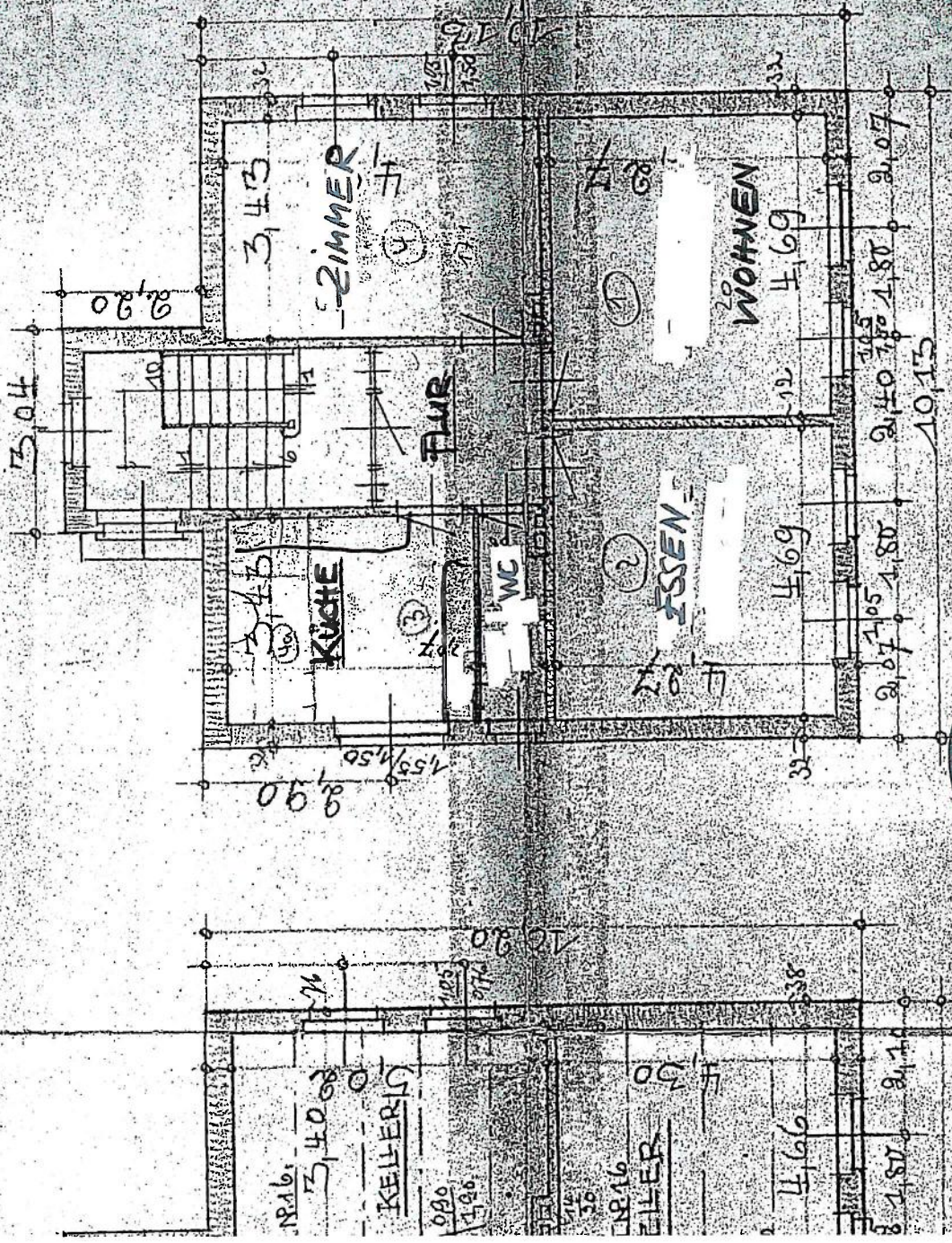

EG

Grundriss

1/10

Bad Salzdeifurth den 9. Feb

Querschnitt durchs Treppengang

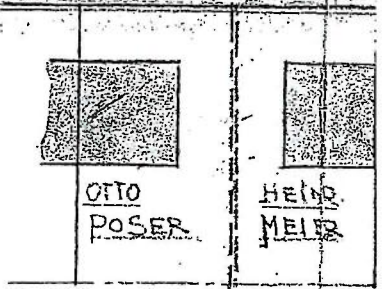
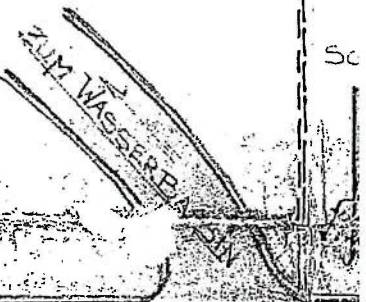
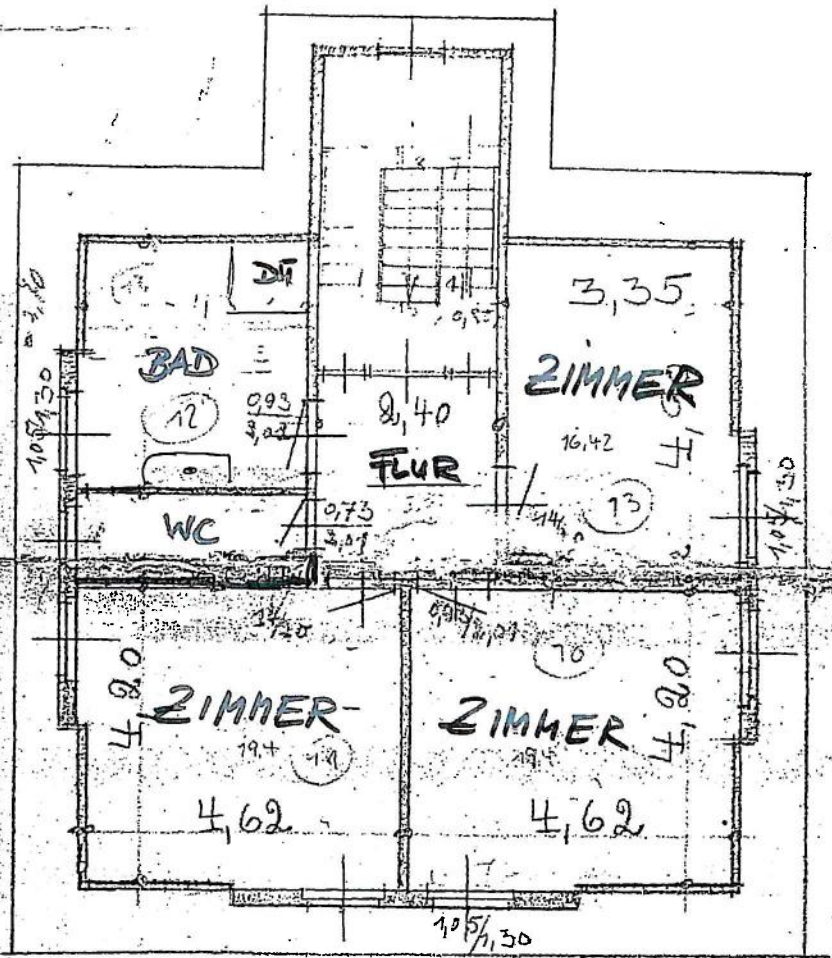

Wohnungsplan

Leipzig

OG

1930.

Der Bauherr:

Der Architekt:

Hans Blassig
H. Blassig

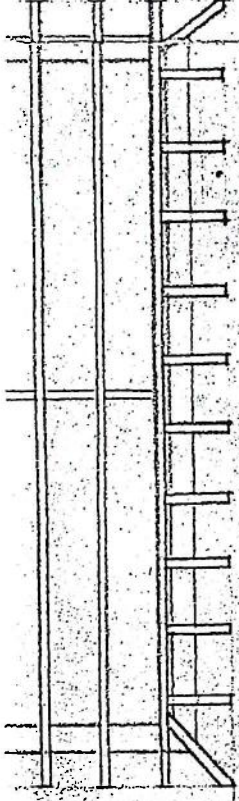

Soul Pimbergr.

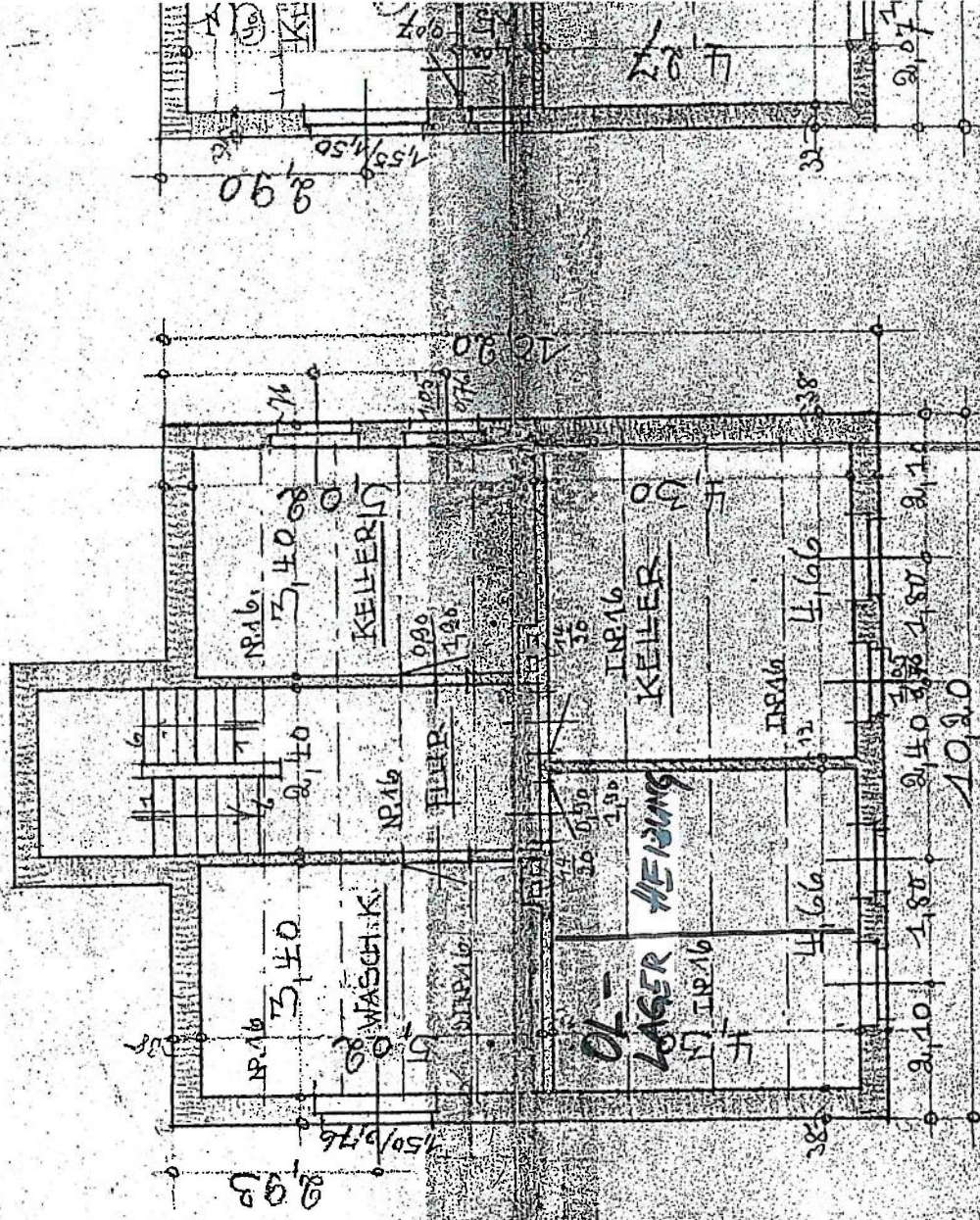
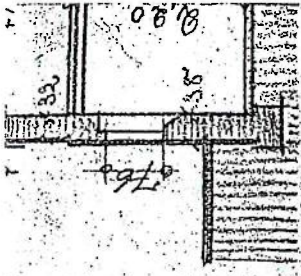

Soul Pimbergr.

KG

Bod S