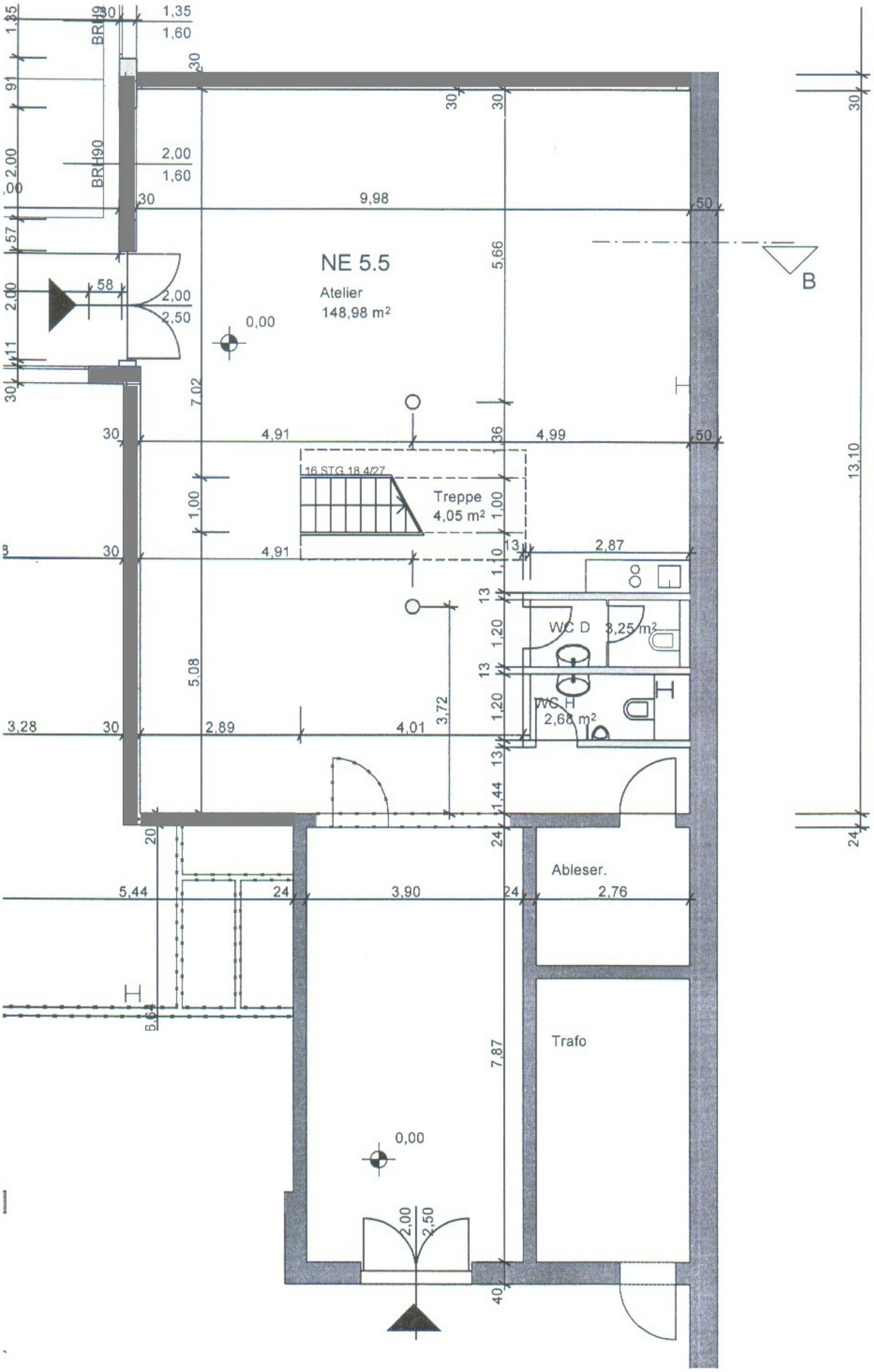
NE 5.5
Atelier
148,98 m²
Treppe
4,05 m²
16 STG 18,4/27
WC D
3,25 m²
WC H
2,68 m²
Ableser.
Trafo
B
0,00
9,98
5,66
13,10
7,02
5,08
3,72
7,87
4,91
4,99
2,87
2,89
4,01
3,90
2,76
5,44
3,28
1,35
1,60
2,00
2,50
BRH90

O. G.

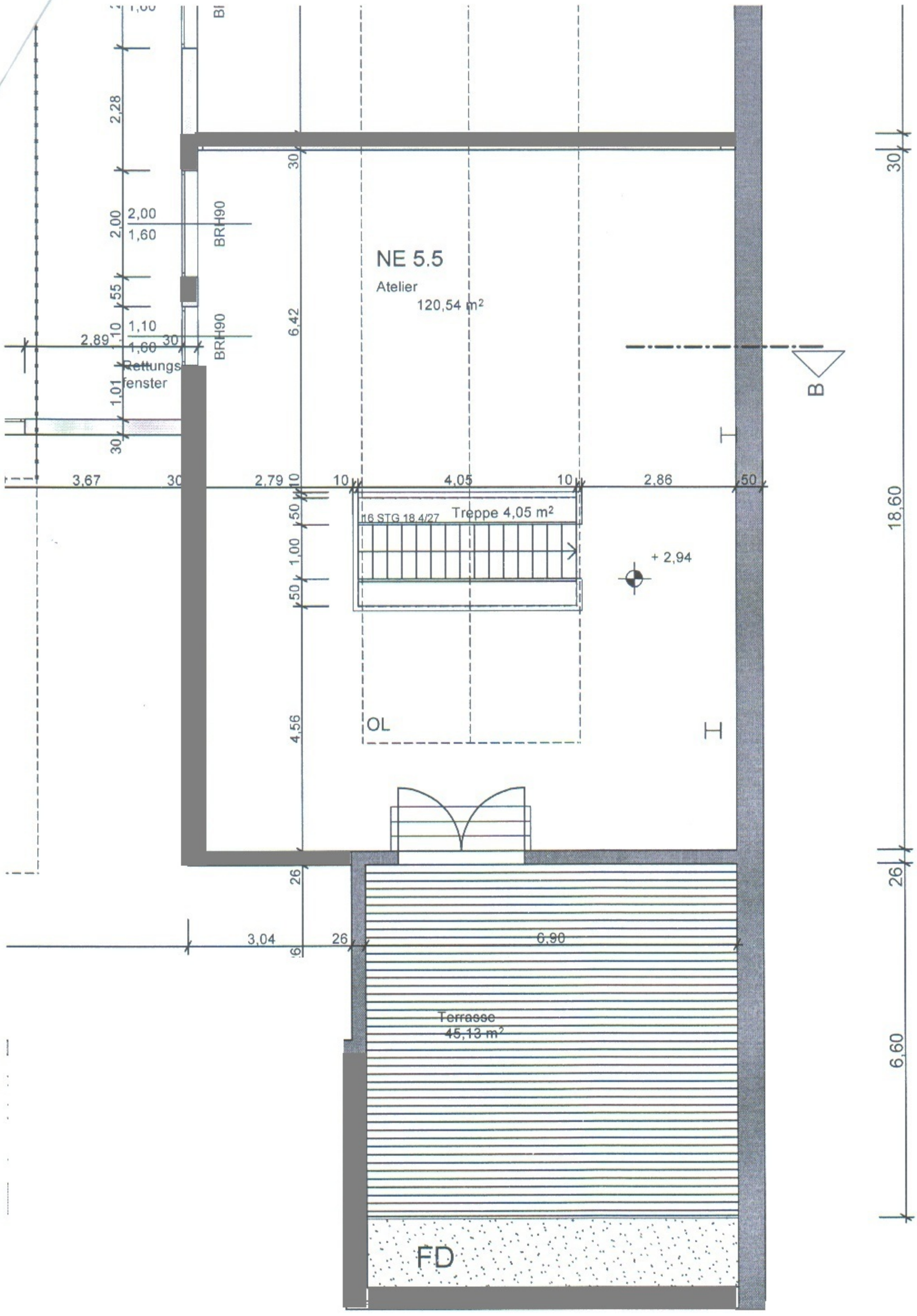
NE 5.5
Atelier
120,54 m²
Treppe 4,05 m²
16 STG 18,4/27
+ 2,94
OL
FD
Terrasse
45,13 m²
Rettungs-
fenster
BRH90
BRH90
B
2,28
2,00
2,00
1,60
55
1,10
2,89
1,60
30
1,01
30
3,67
30
2,79
10
10
4,05
10
2,86
50
50
1,00
50
6,42
4,56
26
26
3,04
26
6,90
30
30
18,60
26
6,60