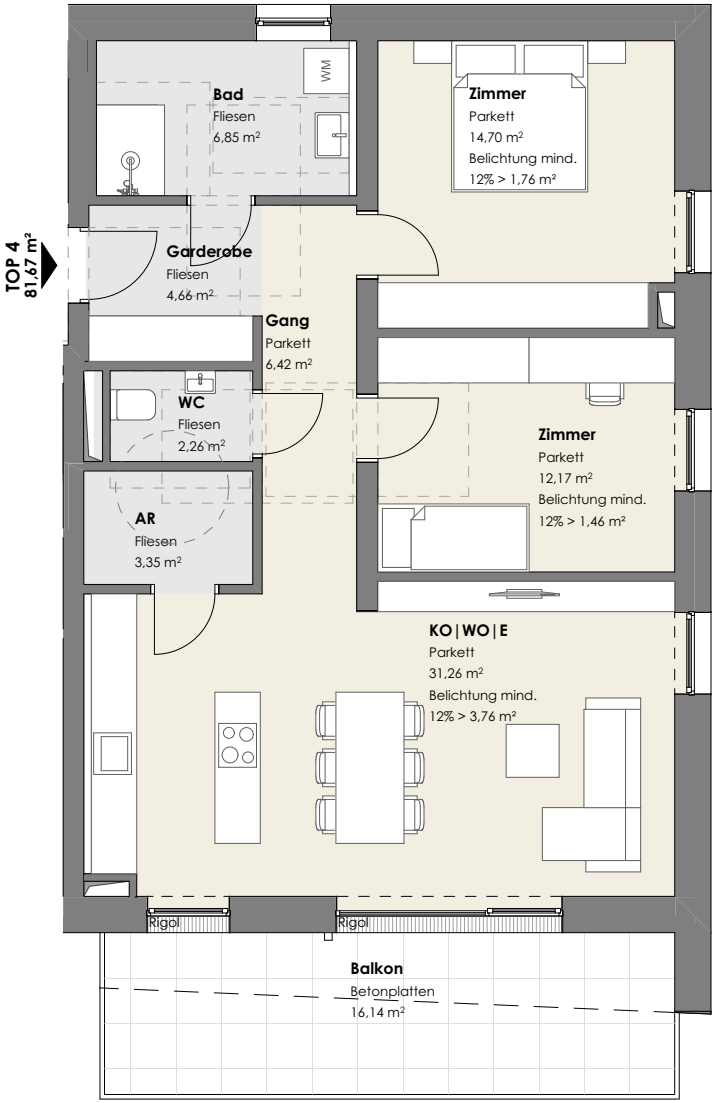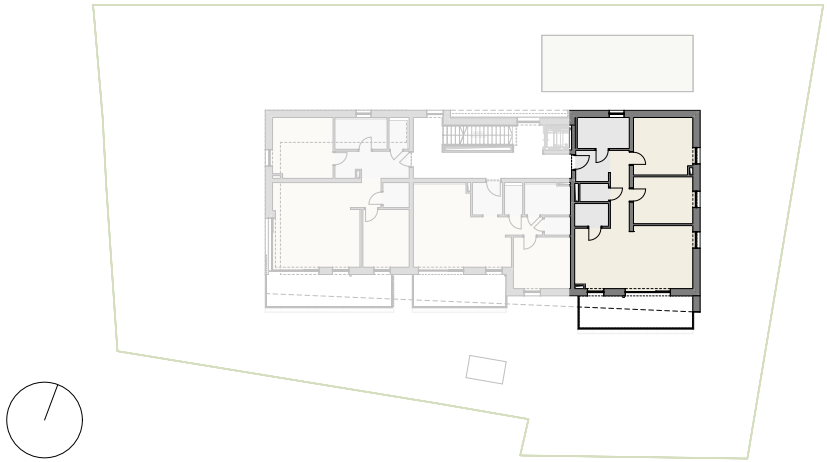
TOP 4
81,67 m²
Bad
Fliesen
6,85 m²
WM
Zimmer
Parkett
14,70 m²
Belichtung mind.
12% > 1,76 m²
Garderobe
Fliesen
4,66 m²
Gang
Parkett
6,42 m²
WC
Fliesen
2,26 m²
AR
Fliesen
3,35 m²
Zimmer
Parkett
12,17 m²
Belichtung mind.
12% > 1,46 m²
KO | WO | E
Parkett
31,26 m²
Belichtung mind.
12% > 3,76 m²
Rigol
Rigol
Balkon
Betonplatten
16,14 m²