

SEITE)

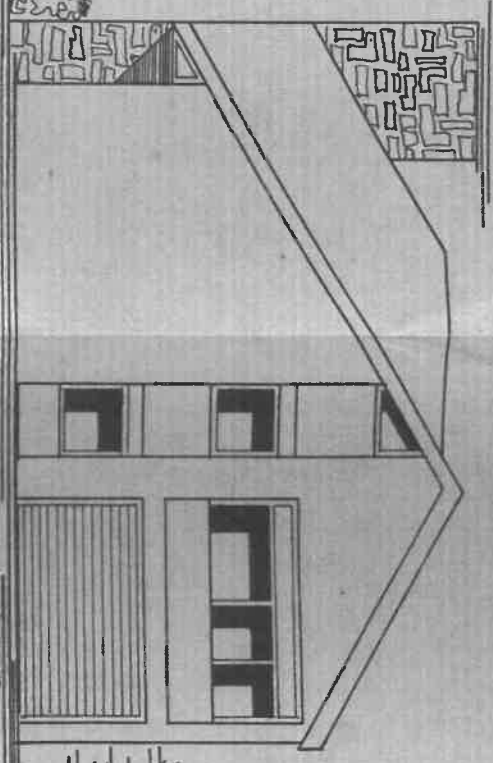

WEST-ANSICHT

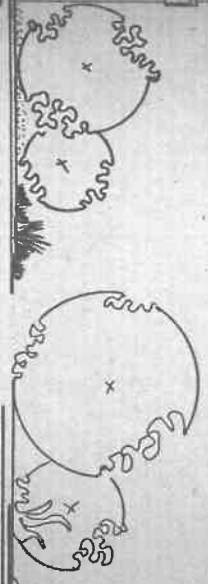
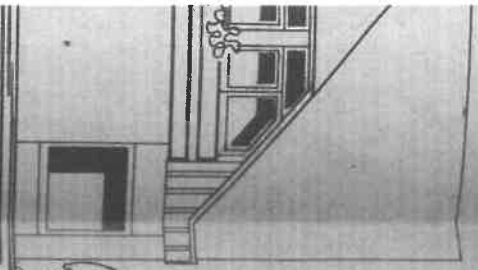
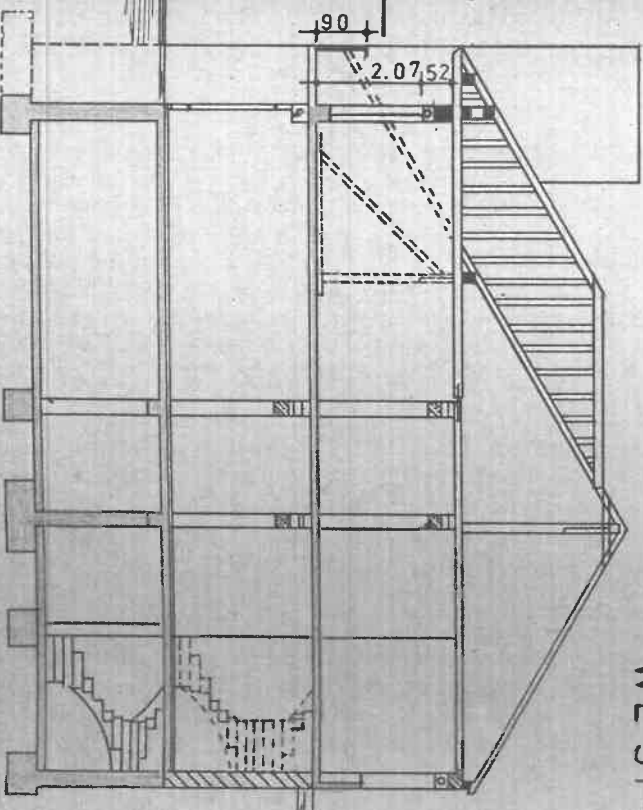
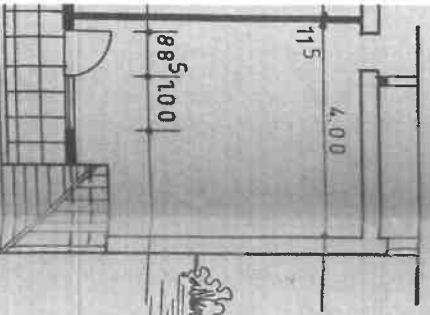
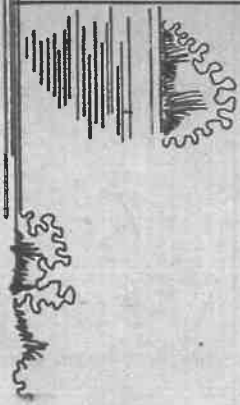

SCHNITT

- BETON, STAHLBETON
- SCHWEBEKLINGEN
- KUNSTSTEIN
- TROCKENSTEIN
- HOLZ
- STAHL
- NATURSTEIN
- ALTE GEWÄNDE
- ARBEIT
- NEUES MAUERWERK

KARL WEYER ARCHITEKT · SCHWEIG · RICHTSTRASSE 30 Mitglied der Architektenkammer Rheinland-Pfalz		TEL. NR. 2 06 502 / 5586
BAUVORHABEN UND BAUTEILE	DACHAUFBAU 5559 LEIWEN/ZUM METHÖHE	
BAUHERR:	JOS. FRANK · TANNENWEG.	
BAUTEIL:	ANS/GRS/SCHT/	
MASSSTAB: 1 : 100	GEZEICHNET: BERNH. WEYER	GEMÜSS: 92
UNTERSCHRIFTEN: BAUHERR:	F. D. PLANUNG:	BLATT NR.: 1

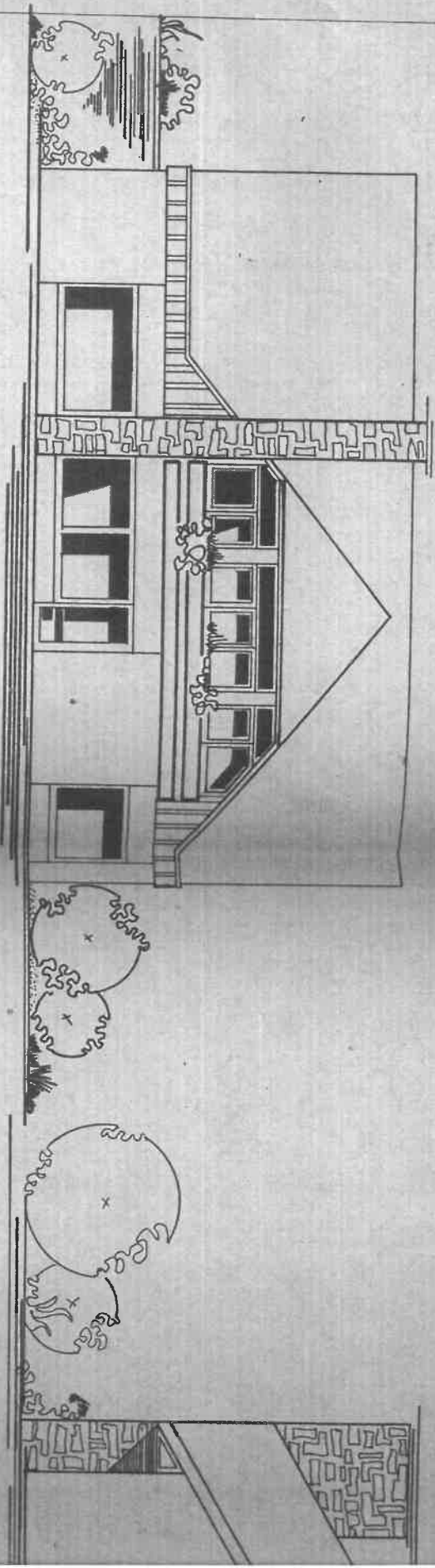

NORD-ANSICHT (MOSEL SEITE)

OBBERGESCHOSS

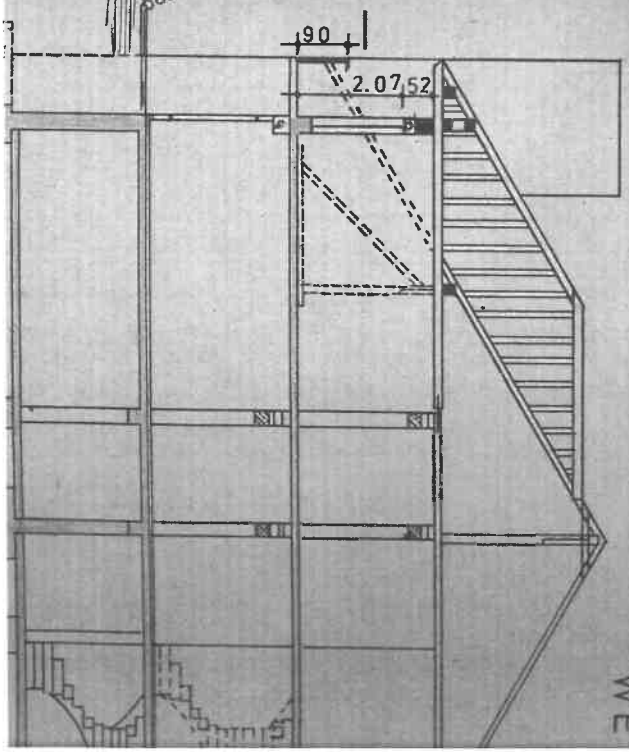
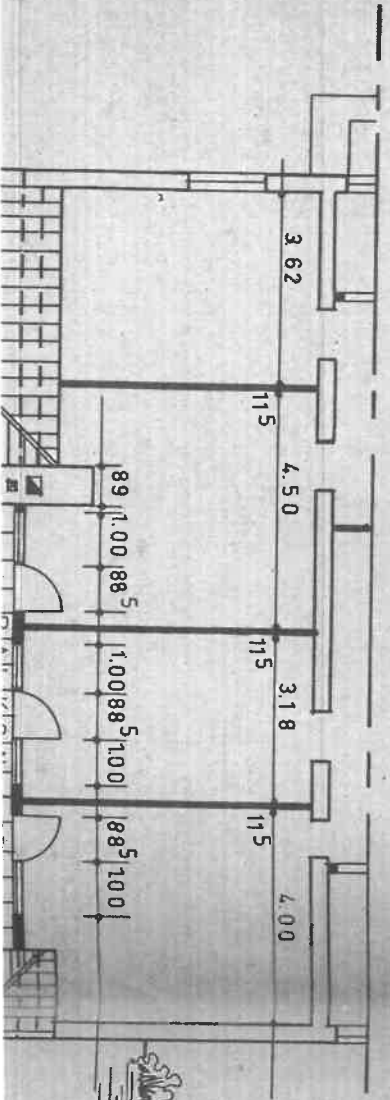

WE

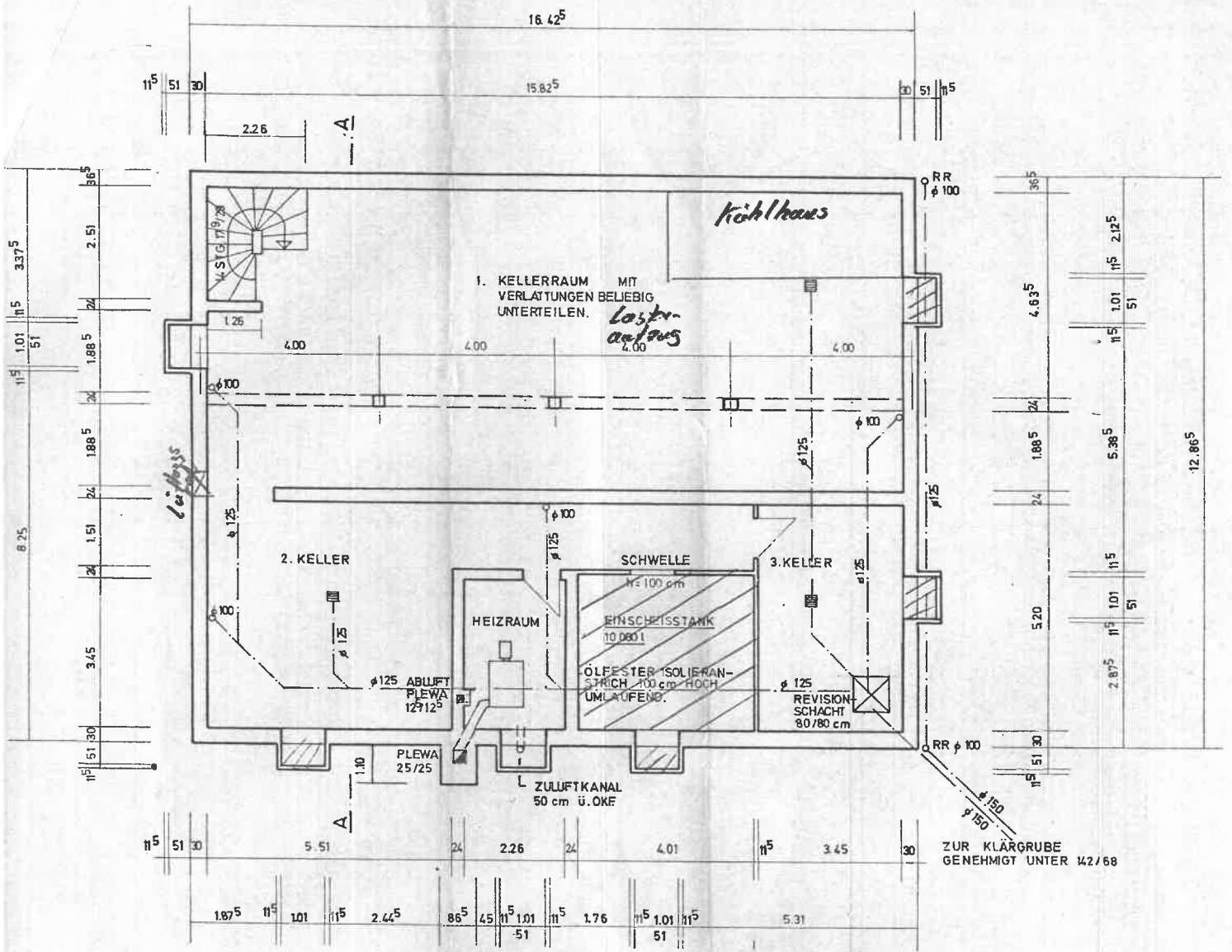

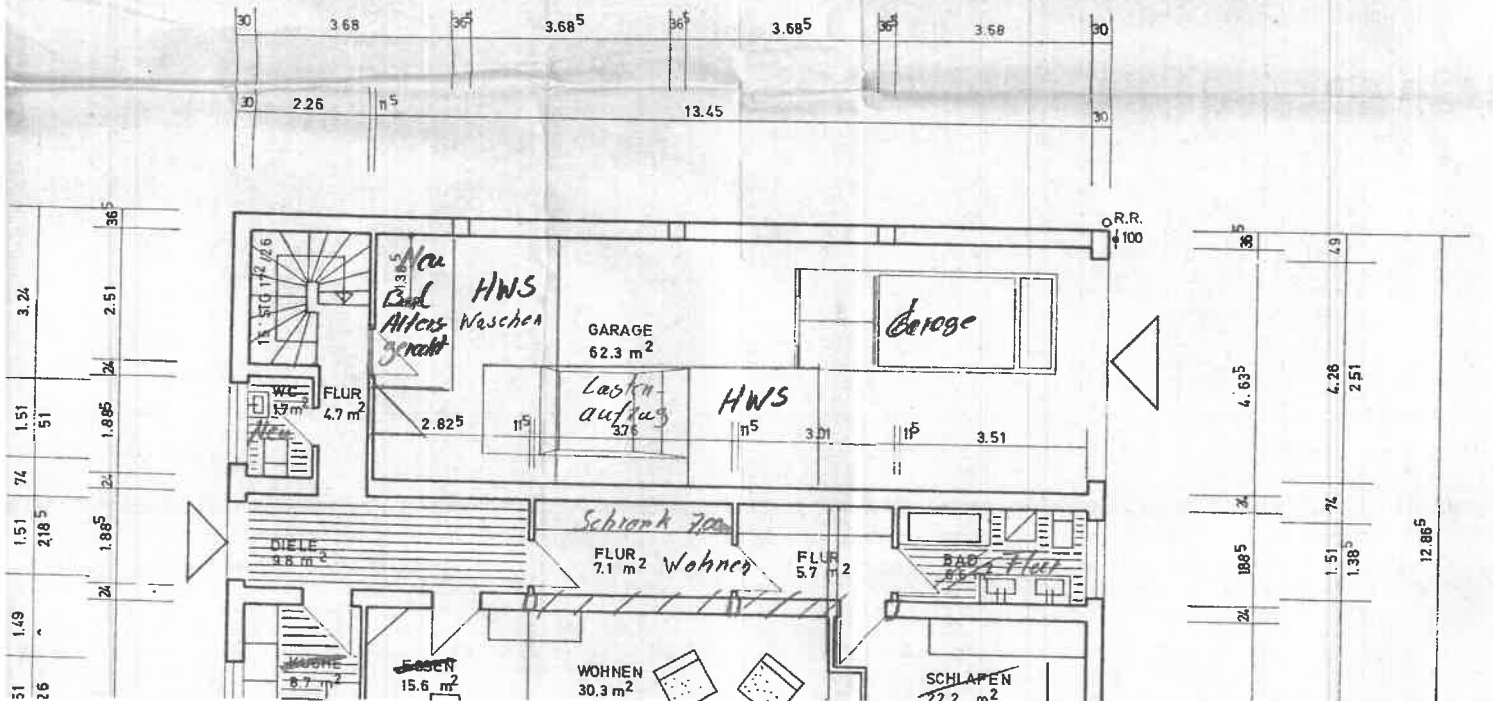

KELLERGESCHOSS - GRUNDRISS

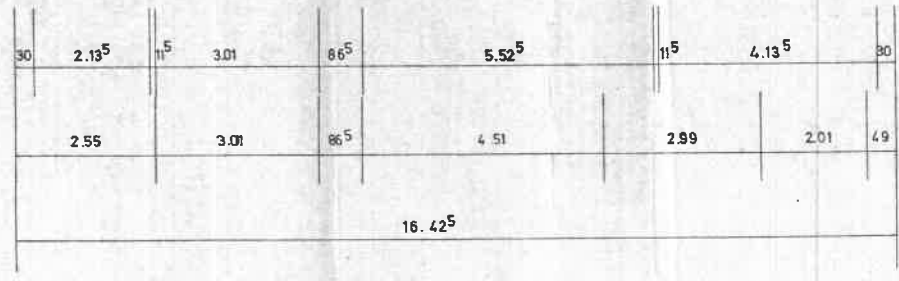
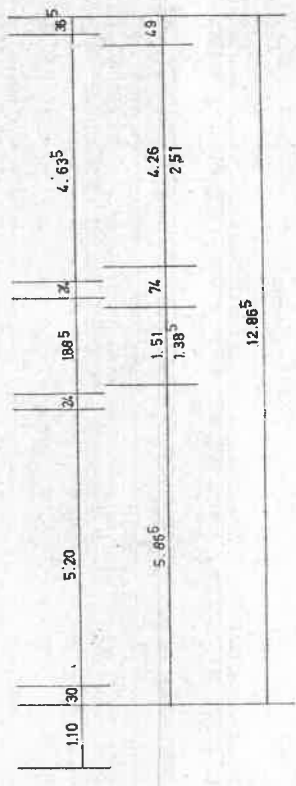
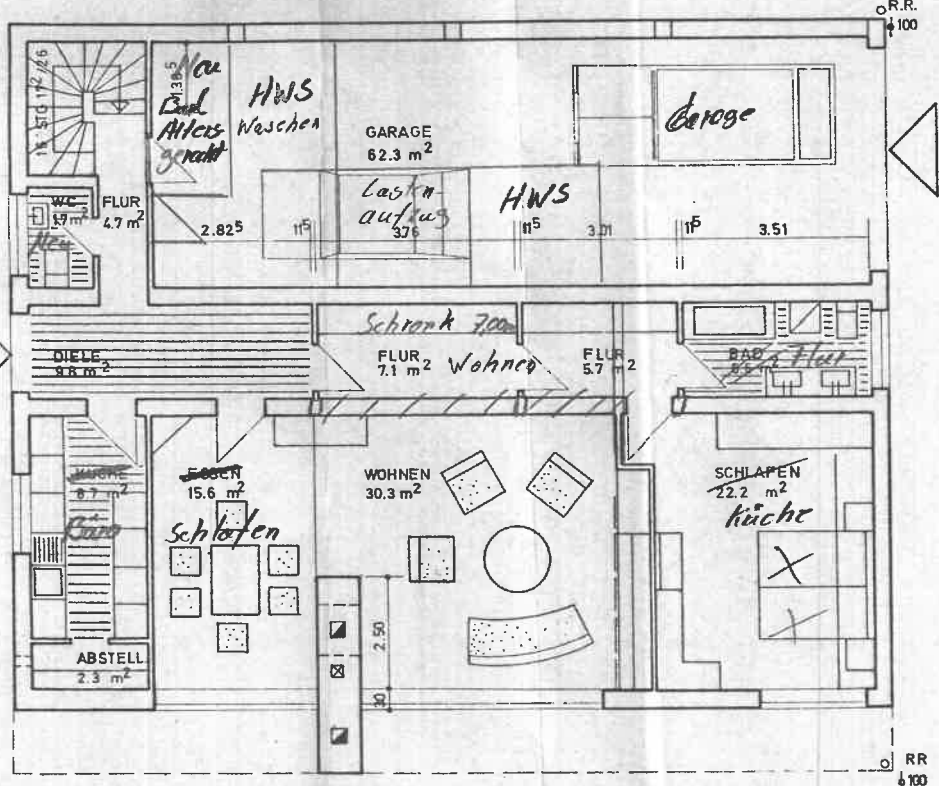
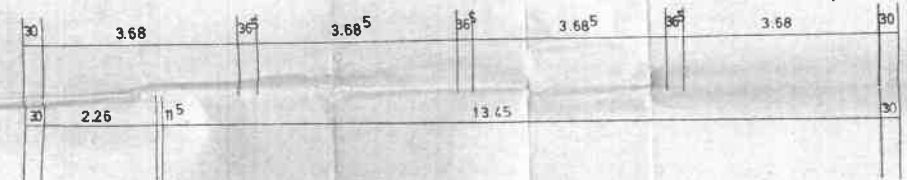

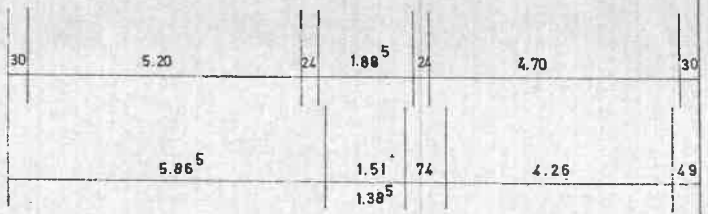
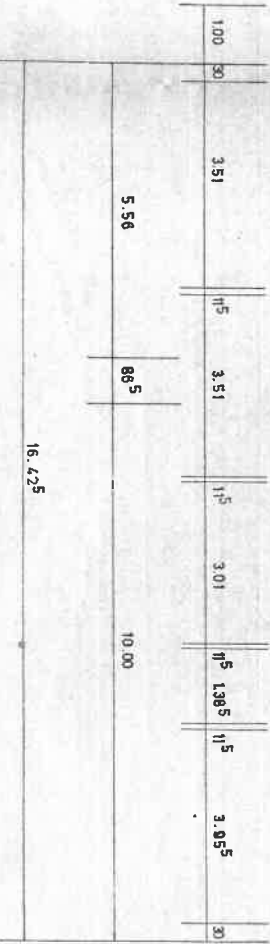
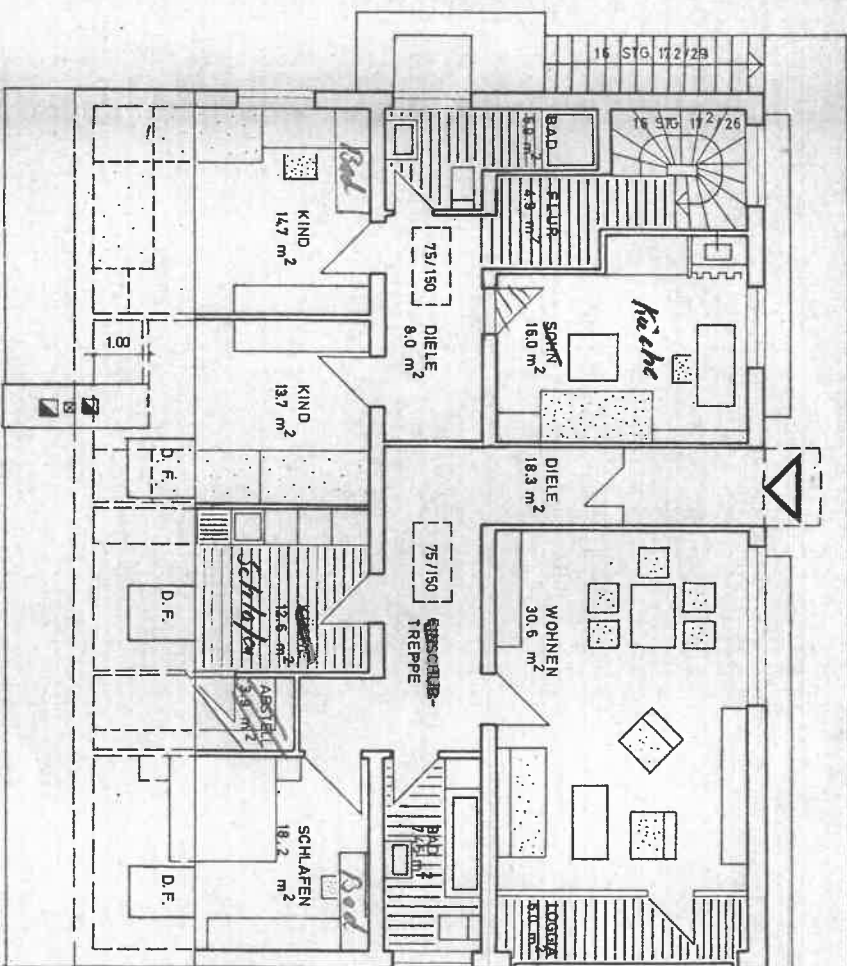
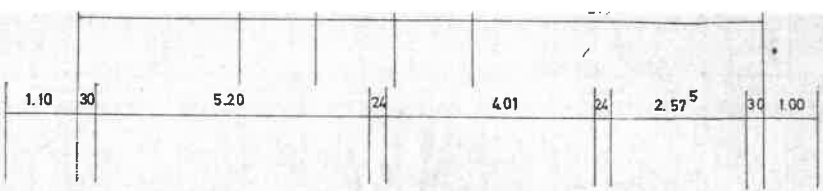

ERDGESCHOSS-GRUNDRISS



-  BETON
-  HBL 50 III
-  HBL 25 II, V 25 I

JOSEF FRANK

WOHNHAUSNEUBAU FÜR
FRAU SIEGHILDE SCHÄFER, LEWEN 1

BAUHERR: PLANER:

MASSSTAB: DATUM: BLATT:
1 : 100 FEB. 1970 NR. 1

Die Ausfertigung stimmt bis auf un-
wesentliche Abweichungen den Plänen

OBBERGESCHOSS - GRUNDRISS

