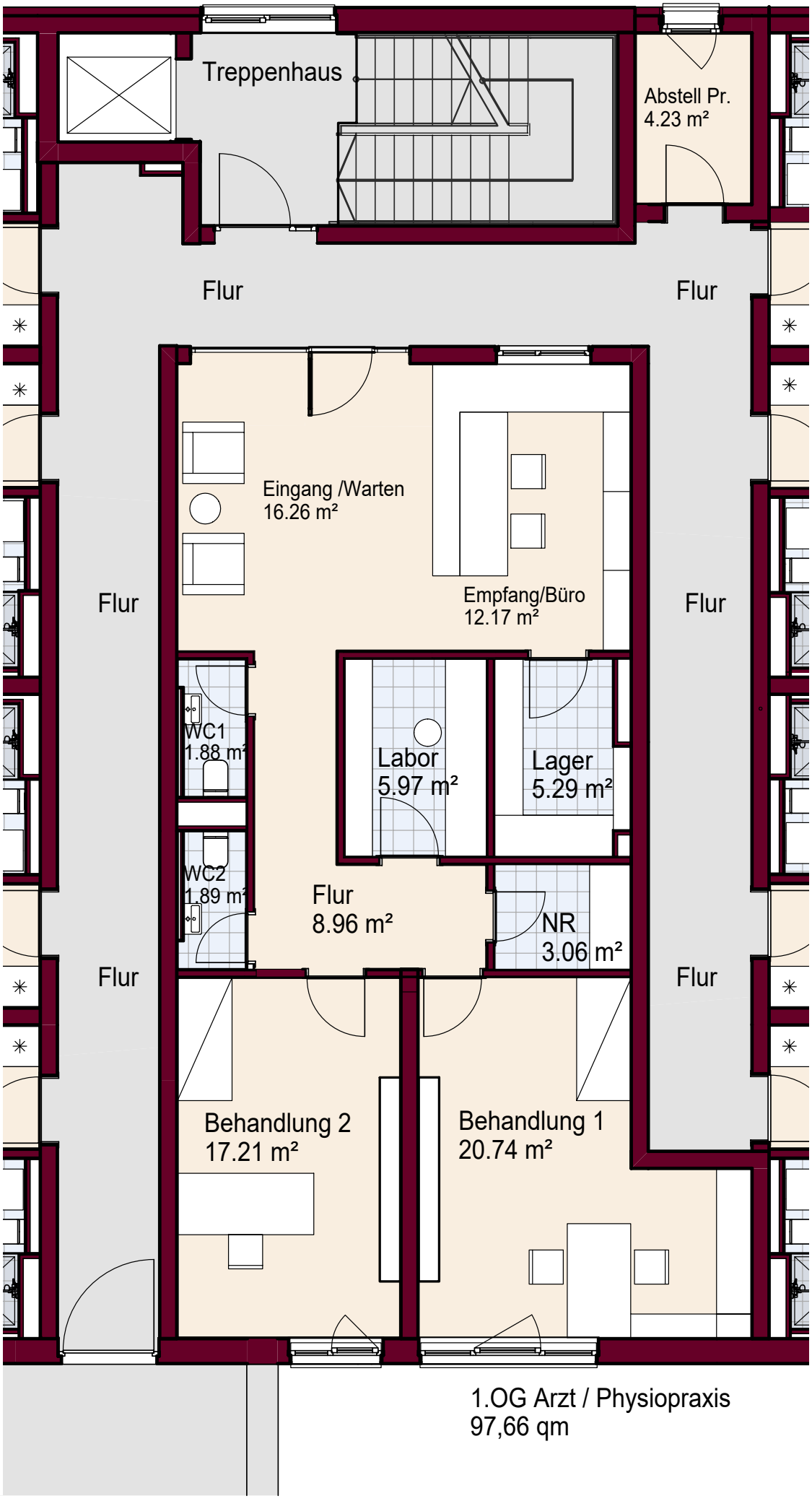

1.OG Arzt / Physiopraxis
97,66 qm