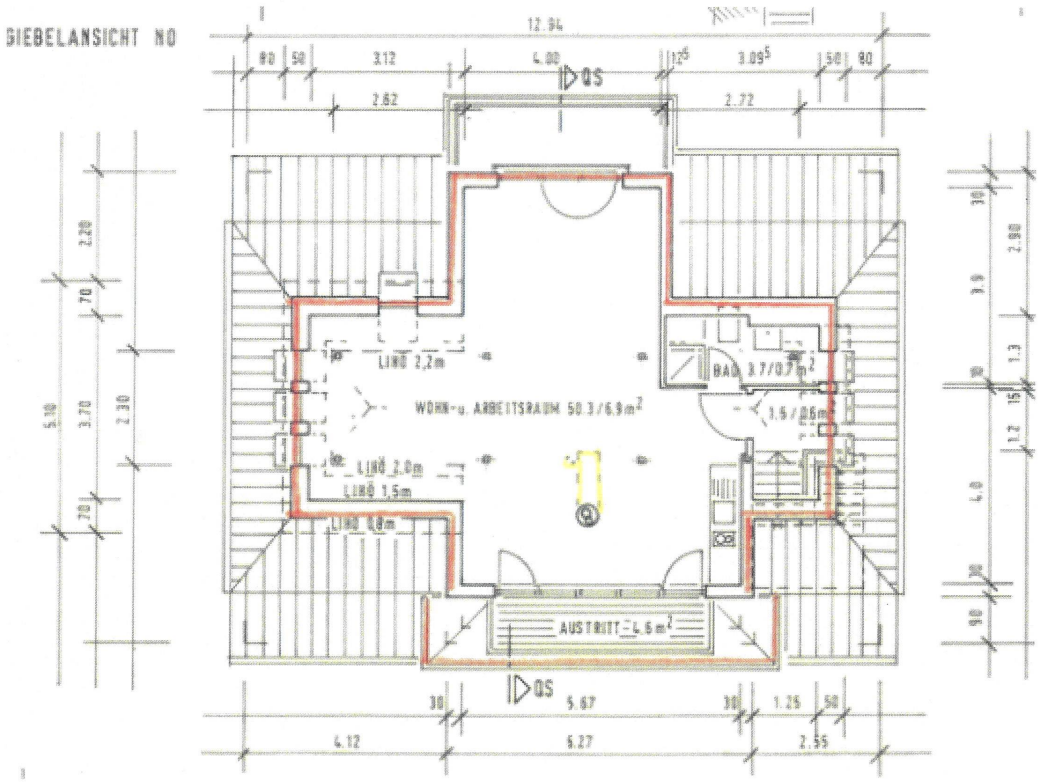LEONHARDT
IMMOBILIEN · VERWALTUNGEN