

# Erdgeschoss

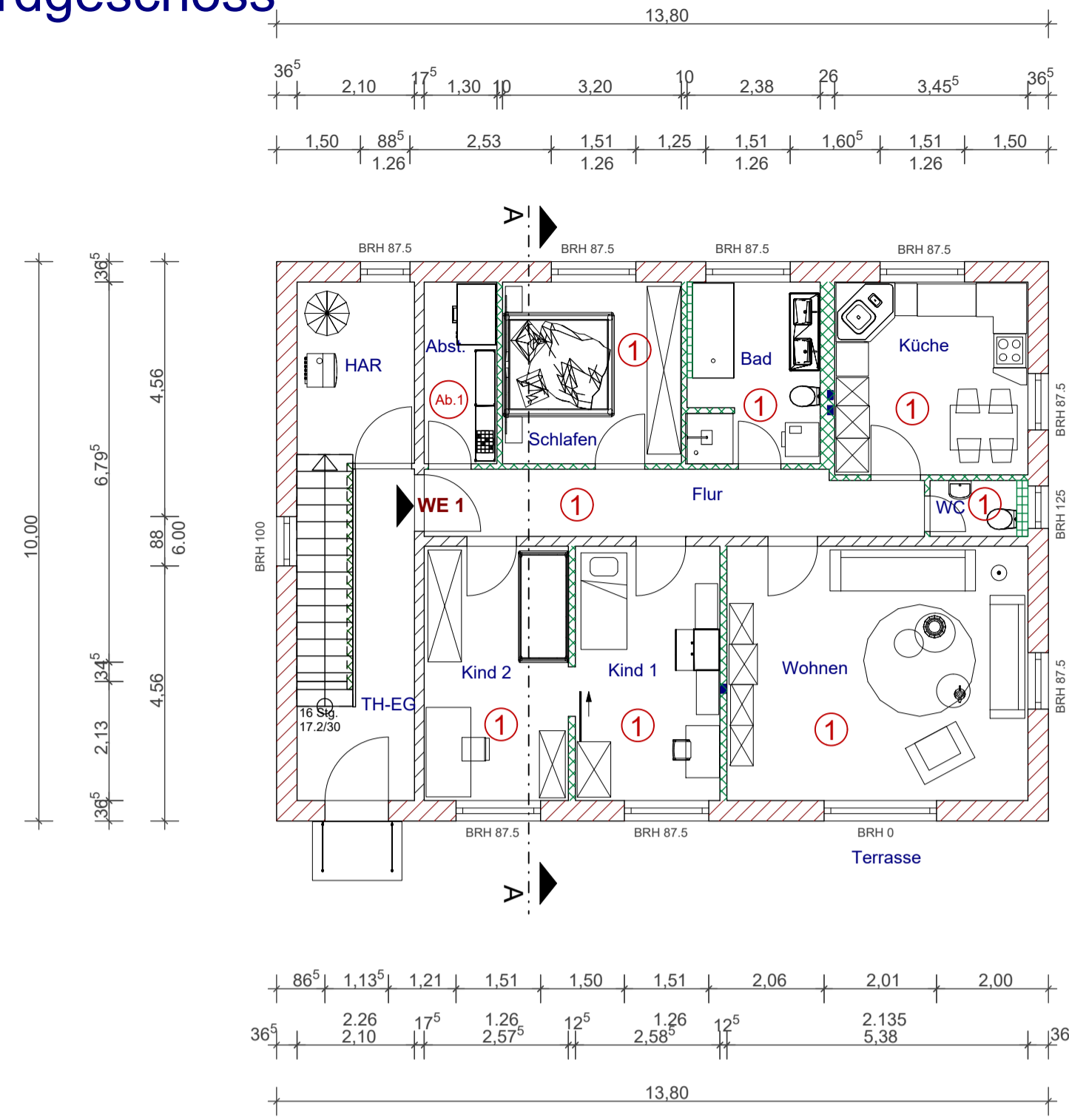

# 1. Obergeschoss

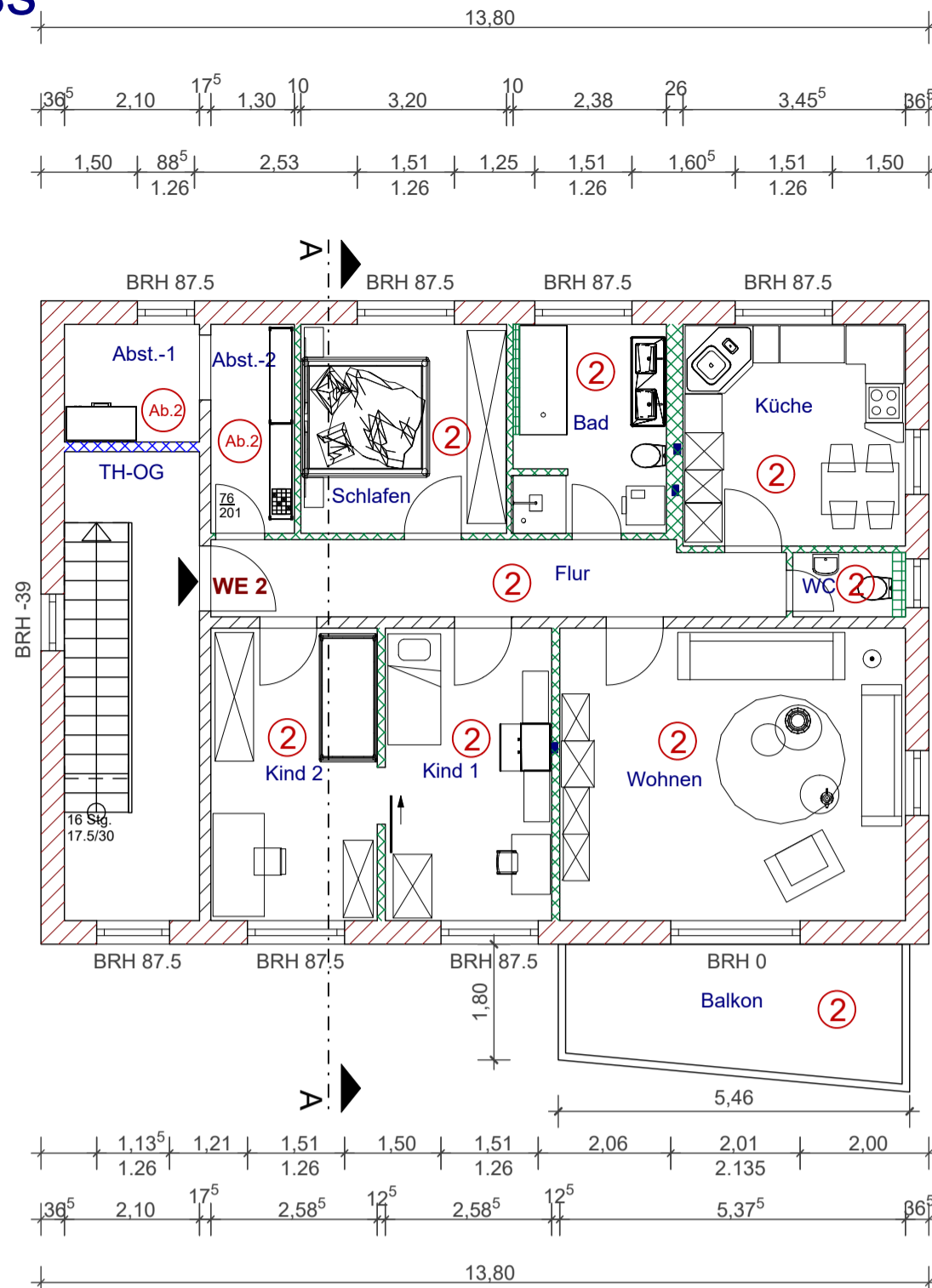

# Dachgeschoss

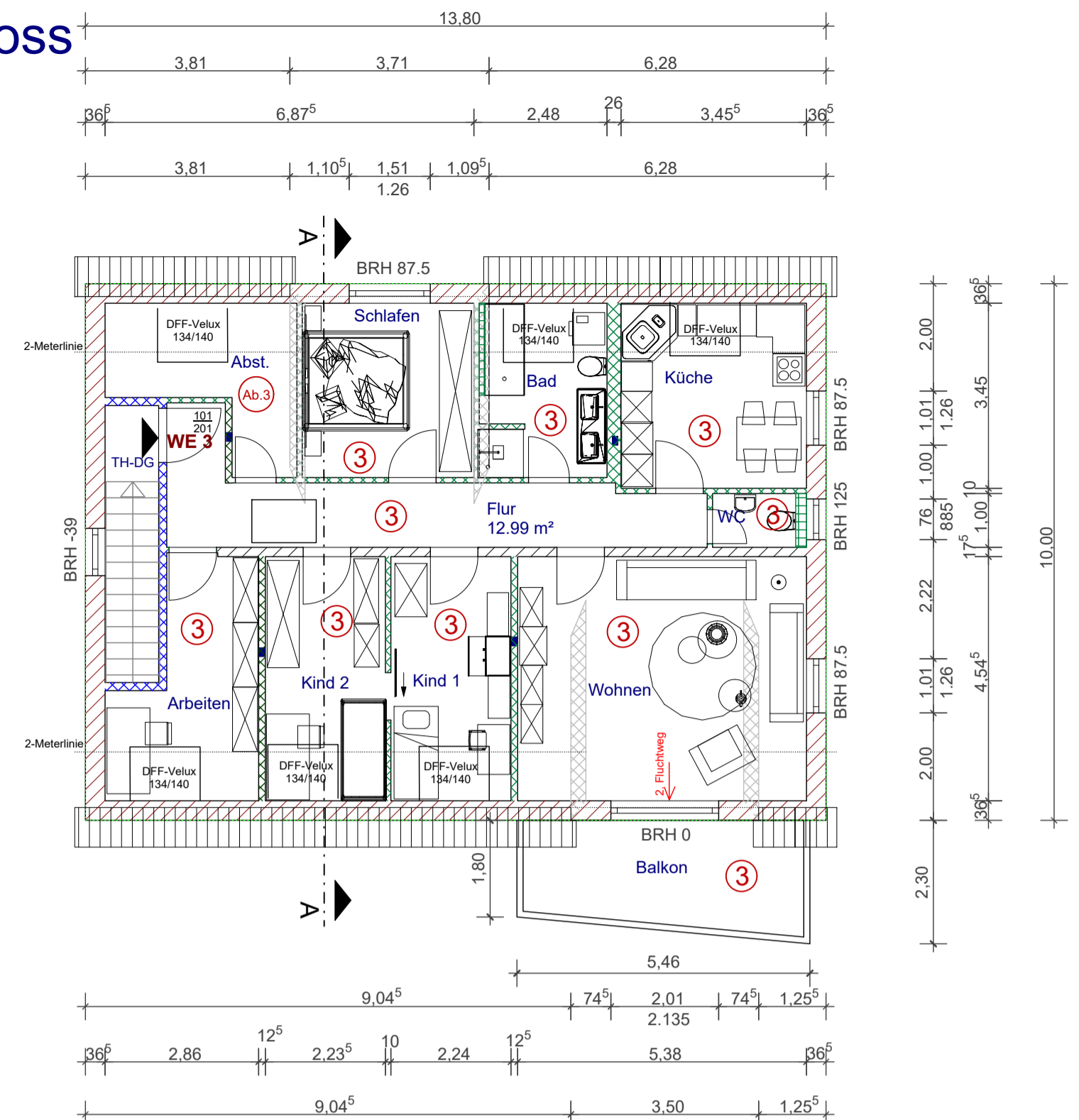

# Westansicht

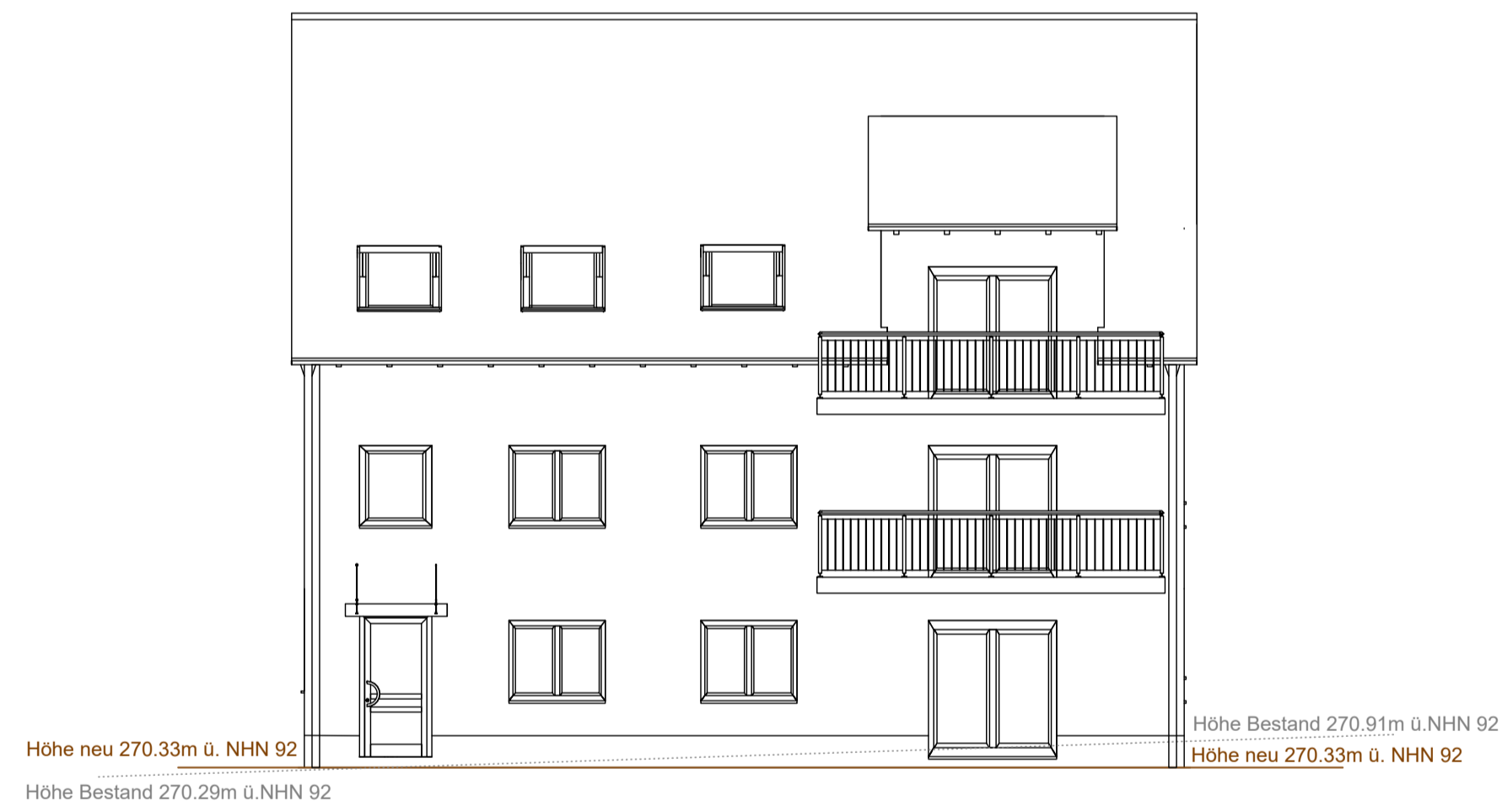

# Ostansicht

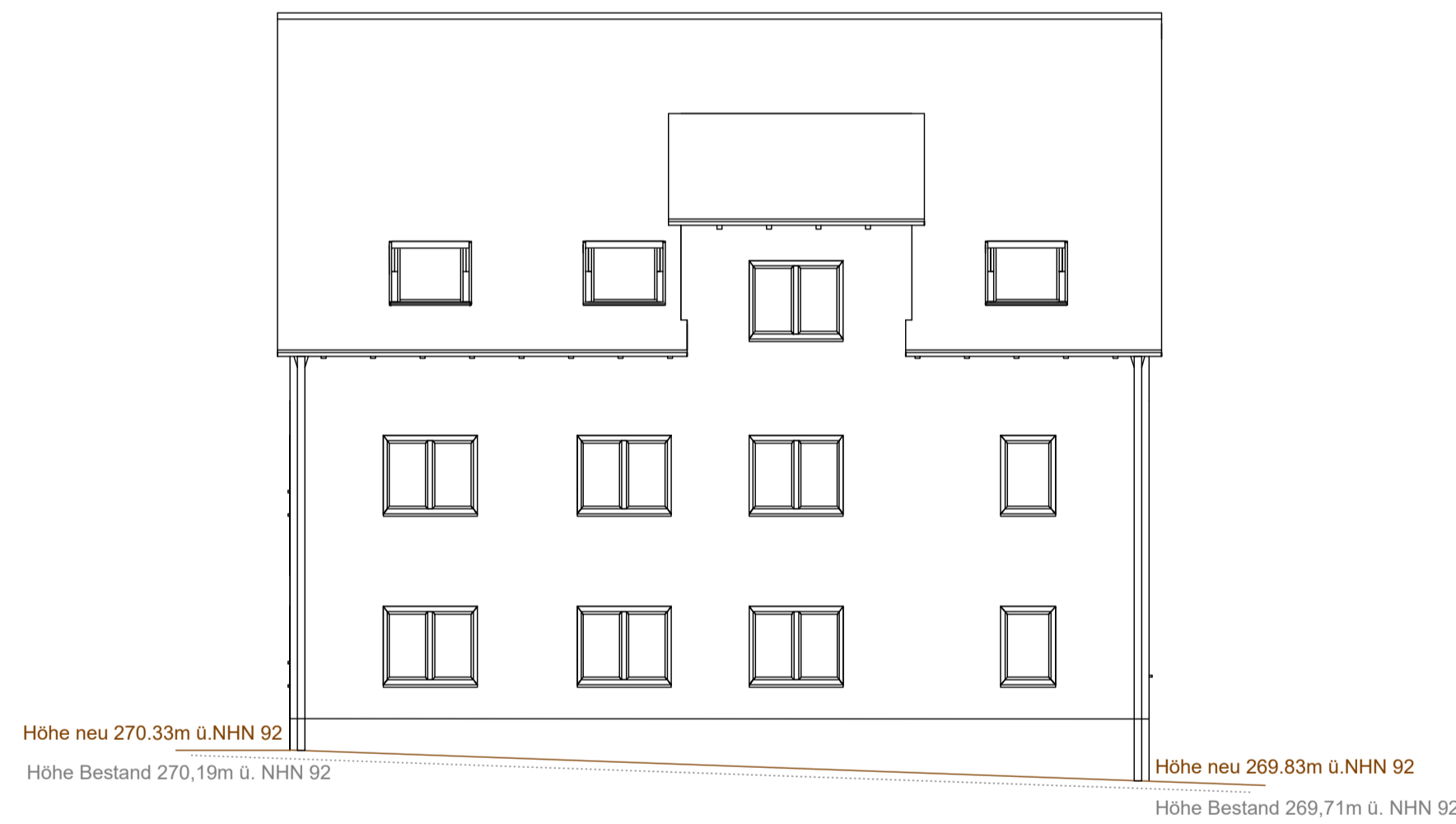

# Spitzboden

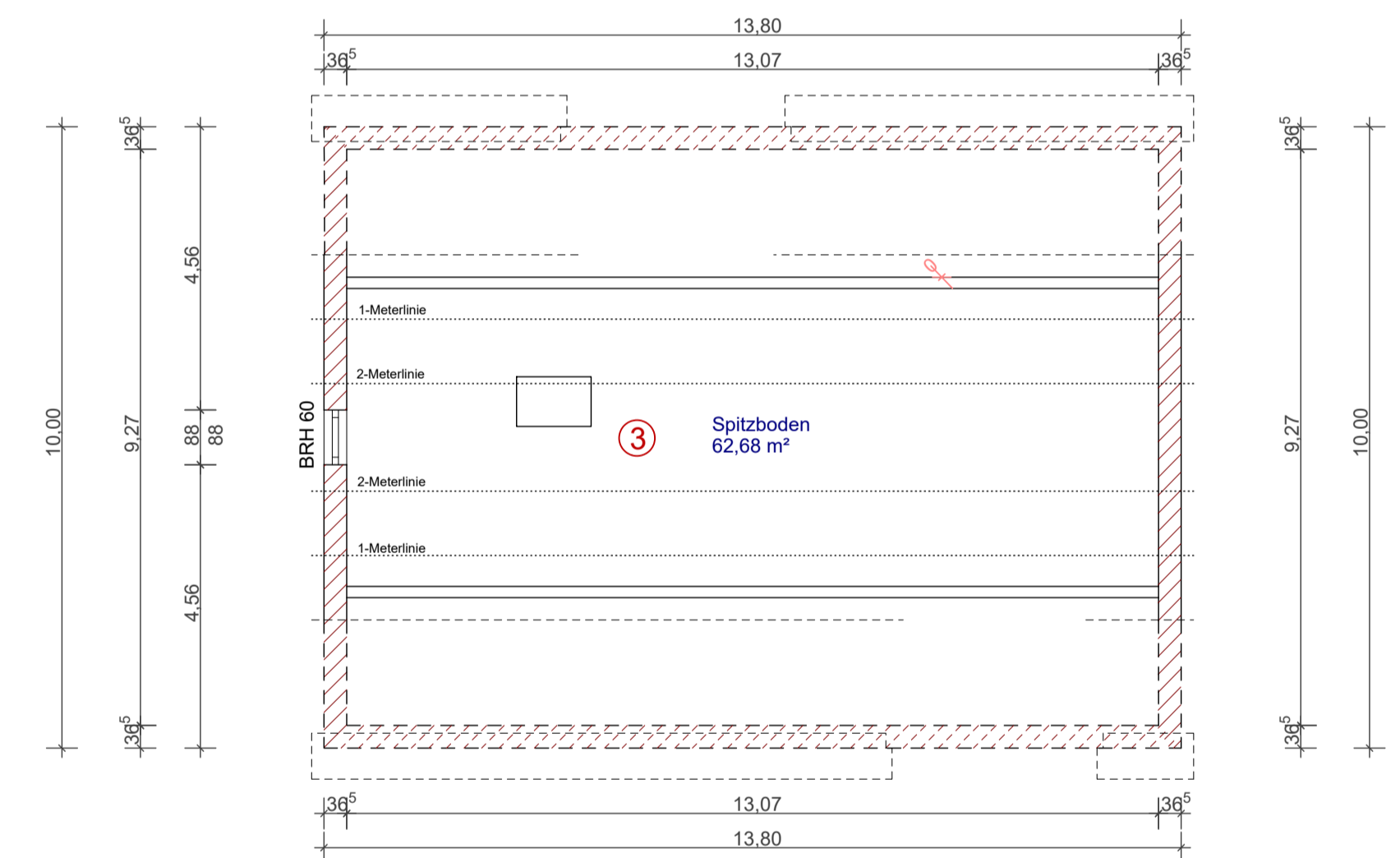

# Südansicht

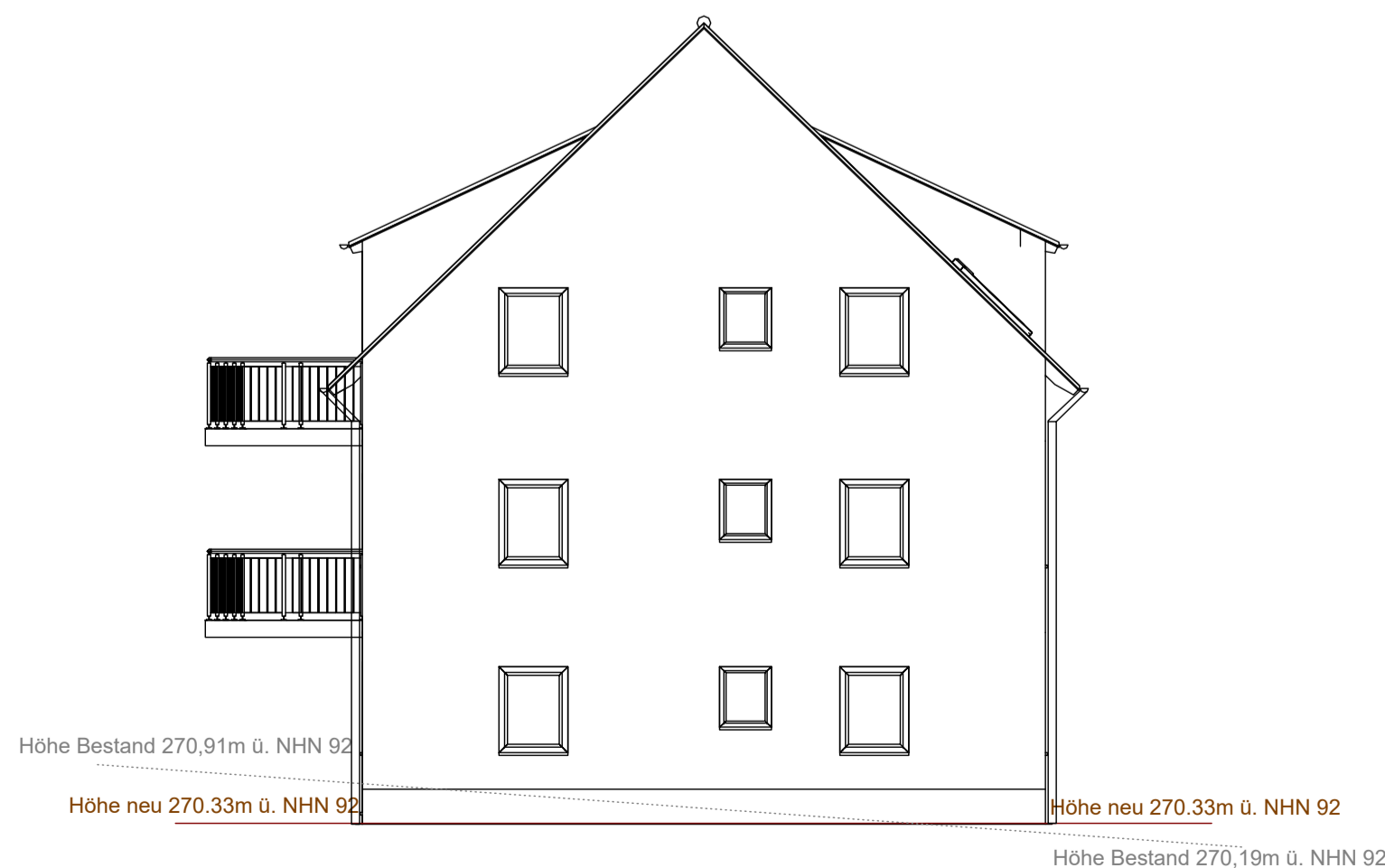

# Nordansicht

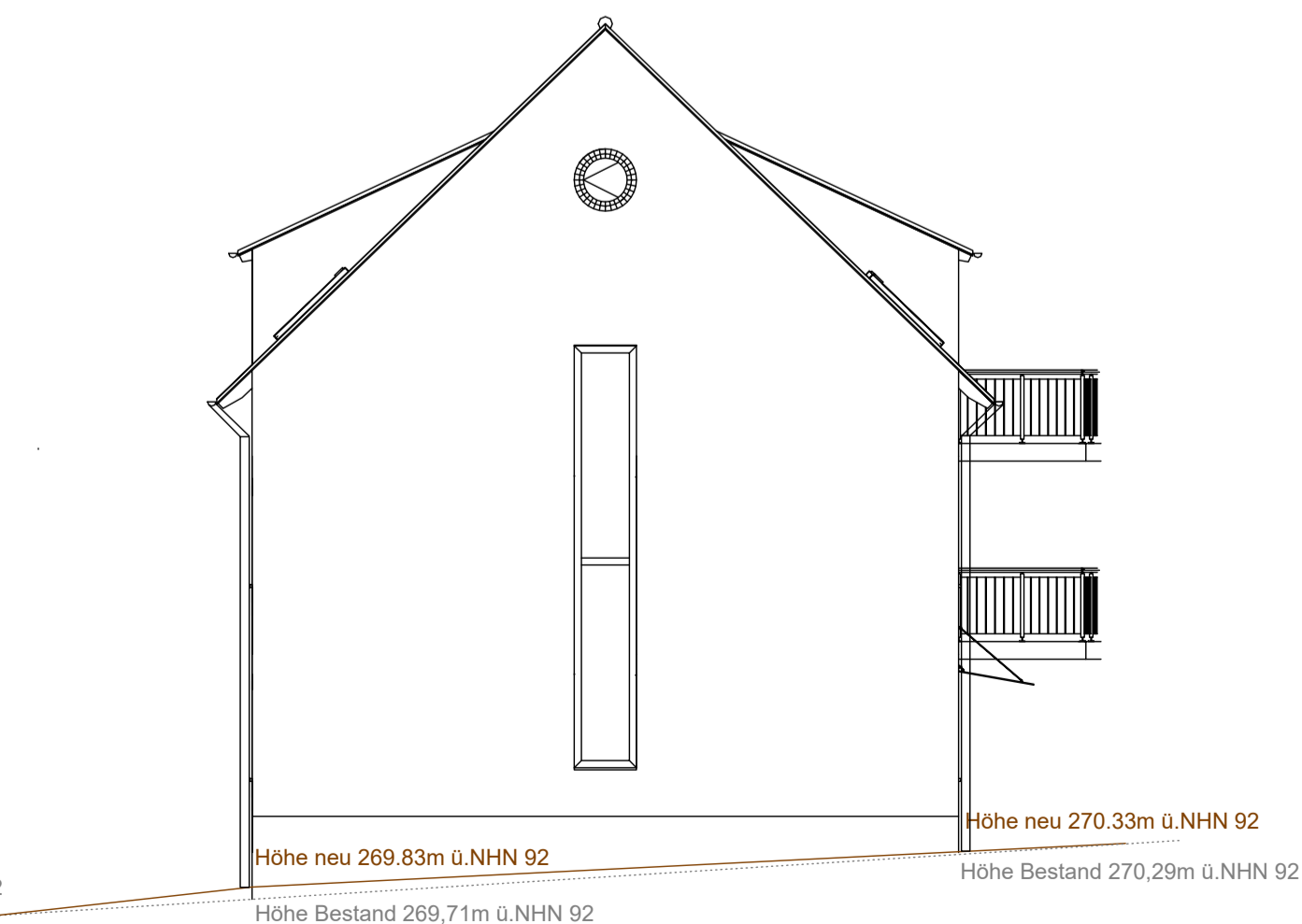

# Schnitt A-A

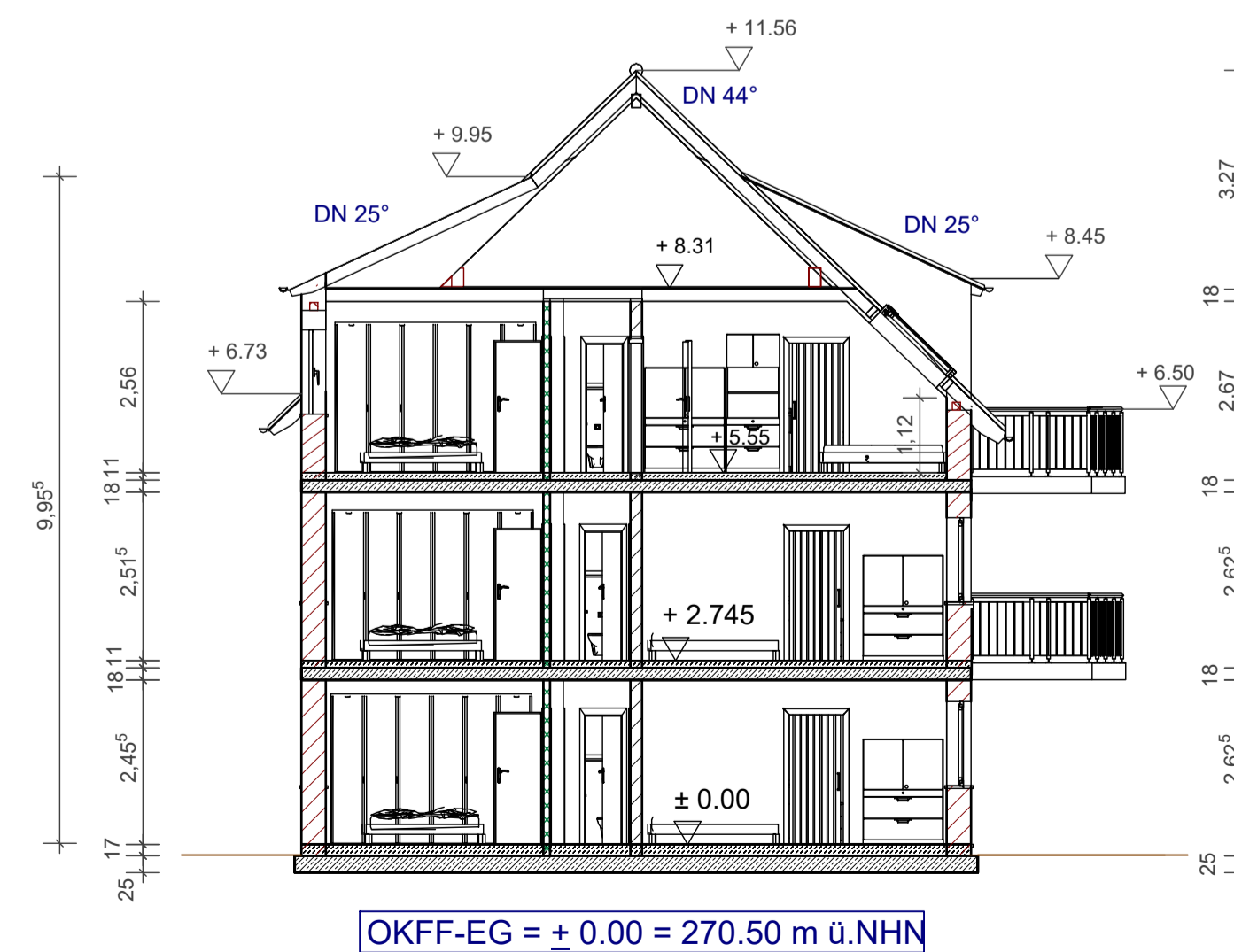

Entwurfsverfasser: <b>Dipl.-Bauing. Hubert Freigang</b> Gartenstraße 9 in 04928 Plessa Tel.: 03533-5318			<ul style="list-style-type: none"> <li>✓ Planung</li> <li>✓ Statik</li> <li>✓ Bauleitung</li> </ul>	
Baubetreuung: <b>Matthias Böttcher</b> Katzsteinstraße 13 in 01219 Dresden Tel.: 0351-8001516 Fax: 0351-8001529				
Bauherr:				
Bauvorhaben: <b>Abbruch &amp; Neubau eines Mehrfamilienhauses</b> Poientalstraße 21 in 01728 Bannewitz / OT-Wilmsdorf				
Teilungsplan Antrag auf Abgeschlossenheitsbescheinigung				
Maßstab: <b>1 : 100</b>	gez.:	geb.:		
Plan-Nr.:	Datum: <b>03.12.2012</b>	geb.:		