

SOZIALER WOHNUNGSBAU 1960. STAATL. GEFÖRDERT. DOPPELHAUS  
BAUWEISE: GEMEIN. BIVLGENGENSCHAFT e. G. m. b. H. GEFÖRDERT M. 1:1

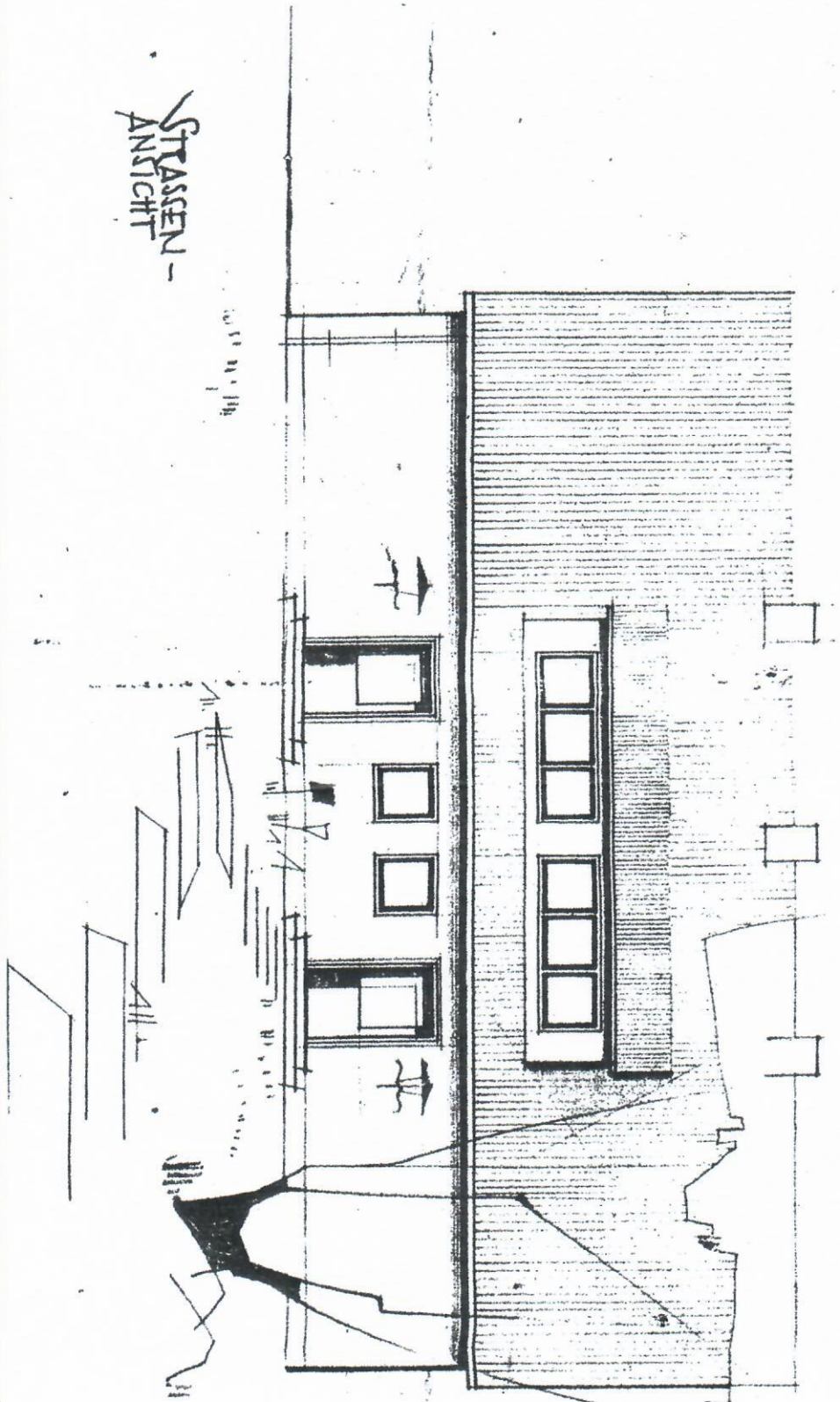

STASSEN-  
ANSICHT

GAOEN -  
ANSICHT

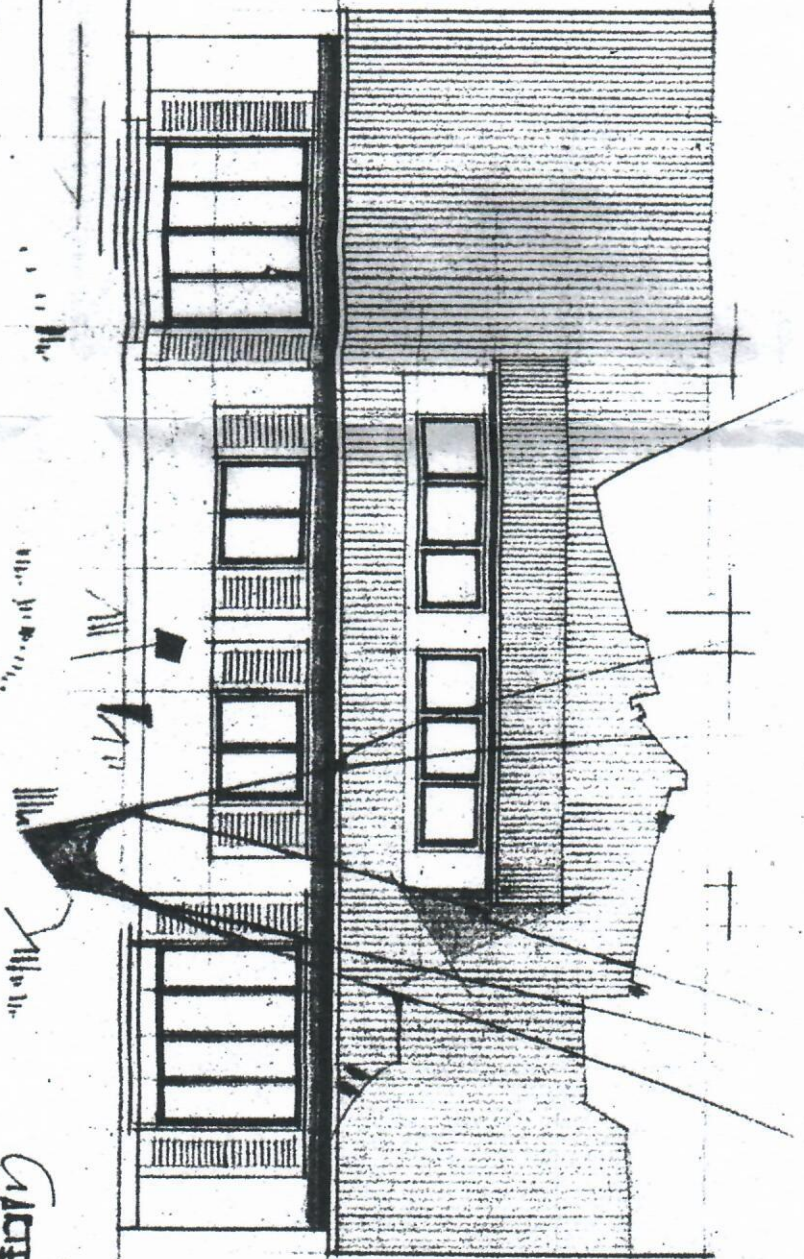



30 7.80 12 2.50 12 2.86 30

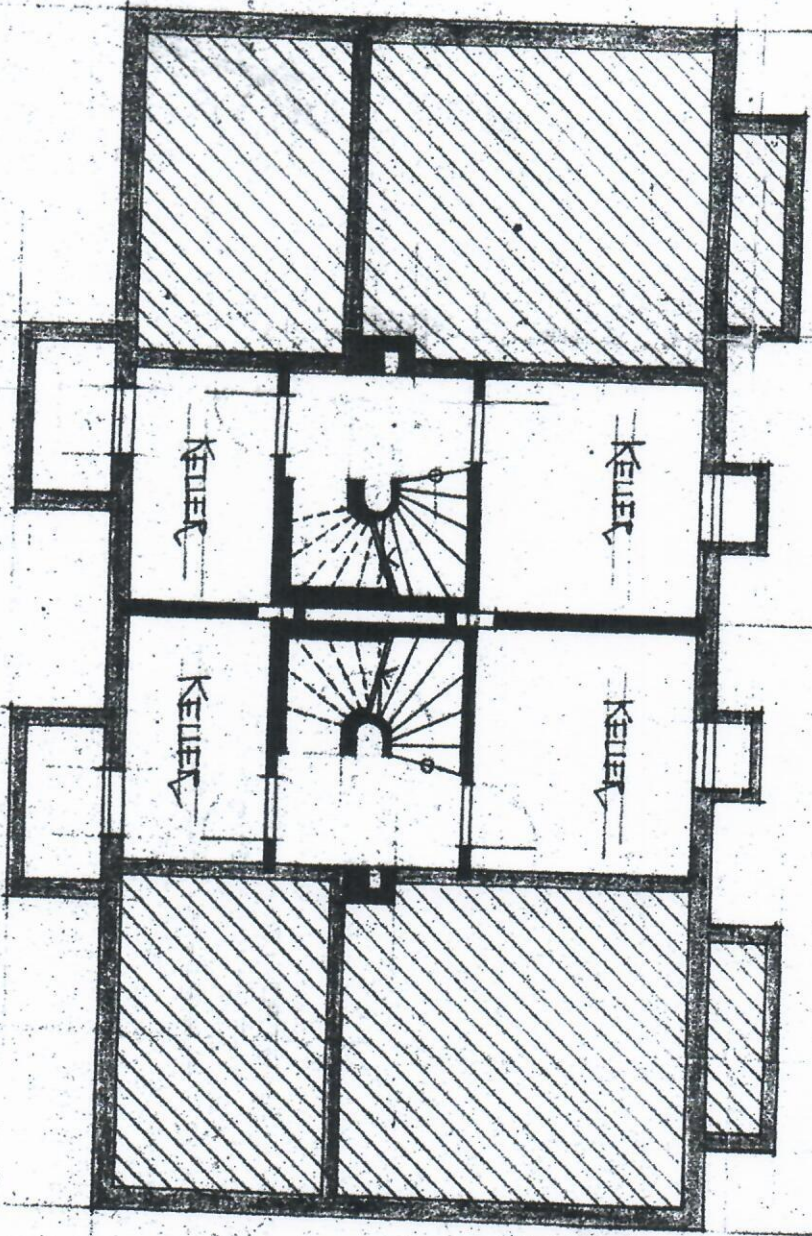

15.70

7.85

7.85

8.00

6.72

2.1

3.00

2.1

3.00

2.1

KELLER

KELLER

KELLER

KELLER

*Handwritten signature*



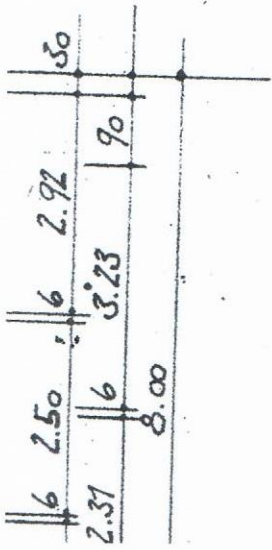
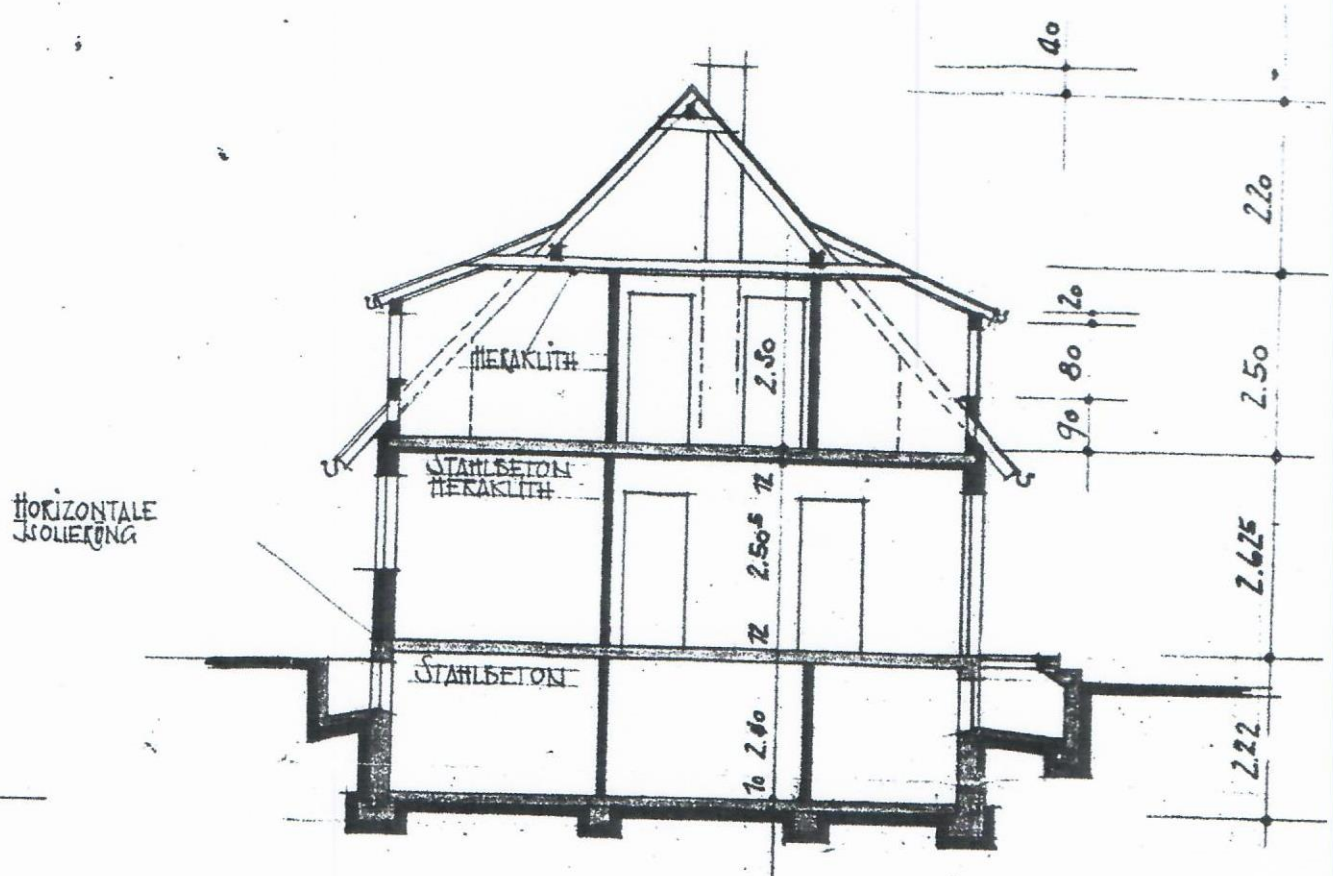
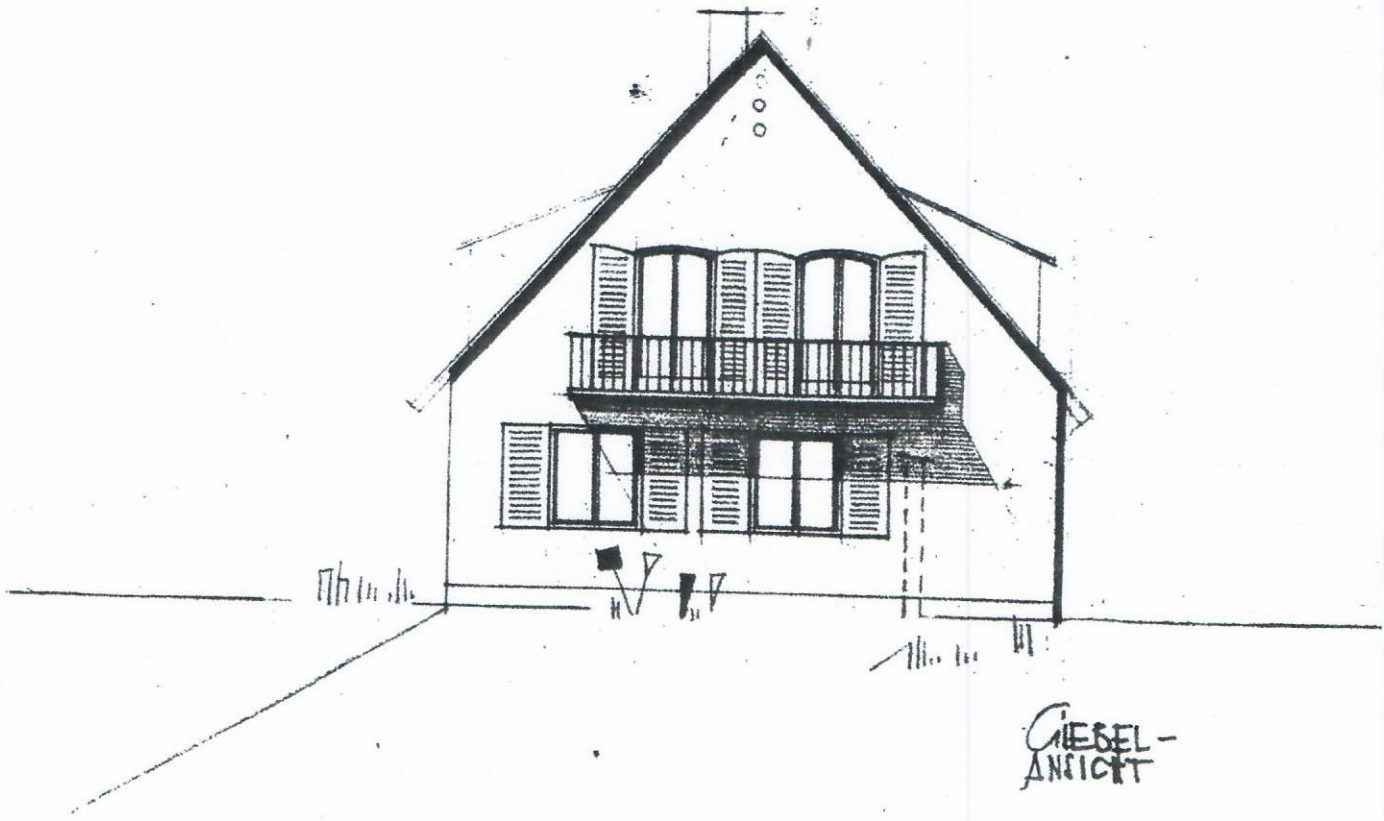

DER BAUHERR:

