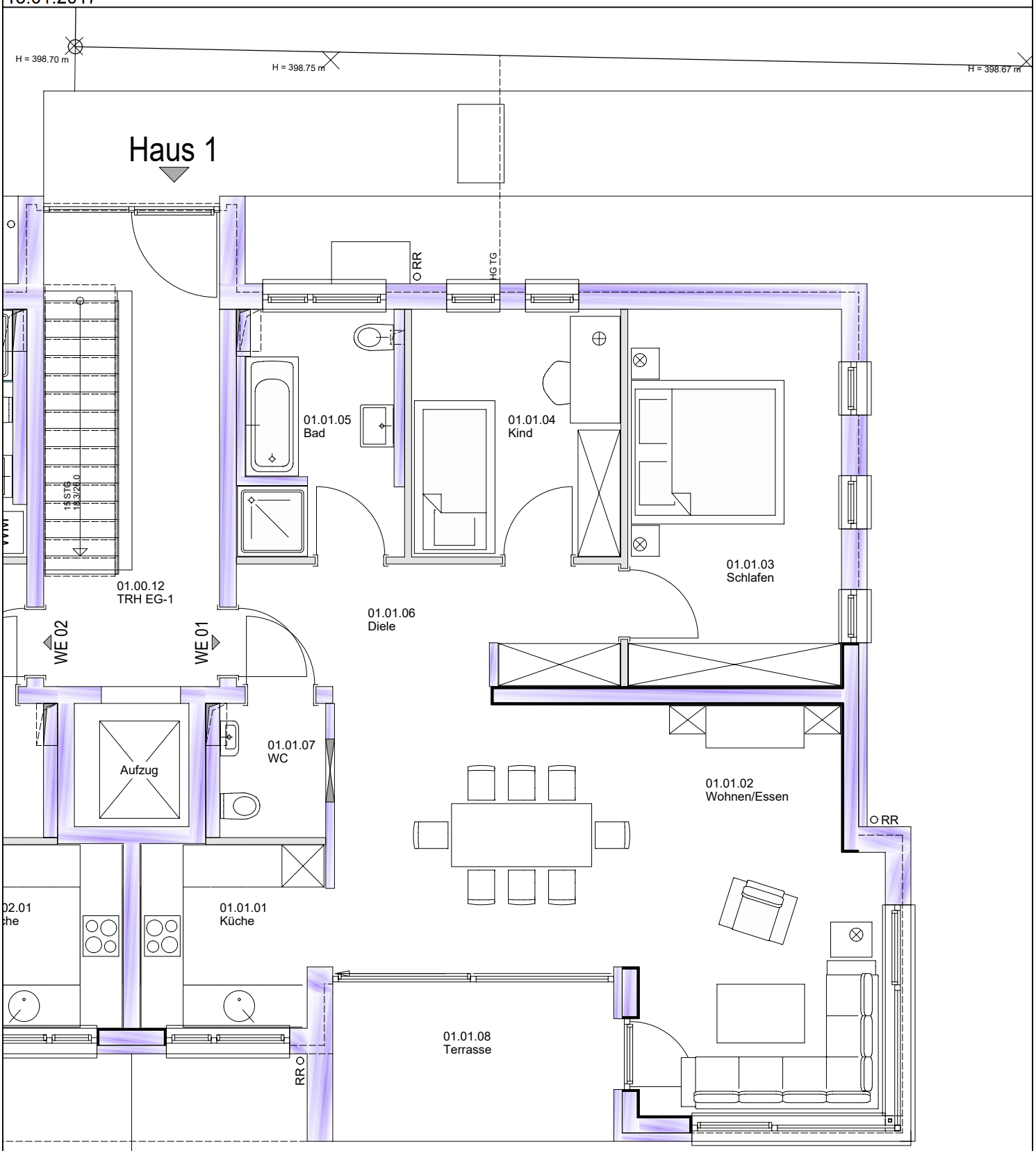Steinlachburg 2, Dusslingen - ERDGESCHOSS
13.01.2017