

SCHNITT - WOHNHAUS

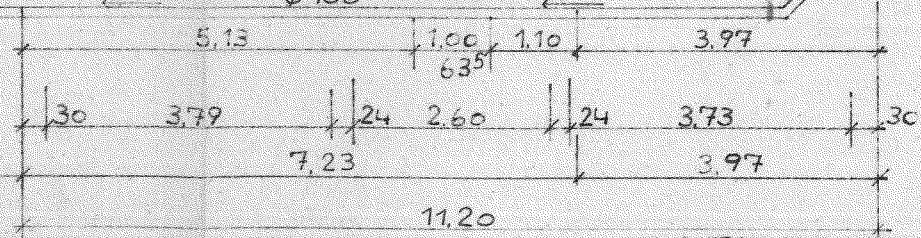
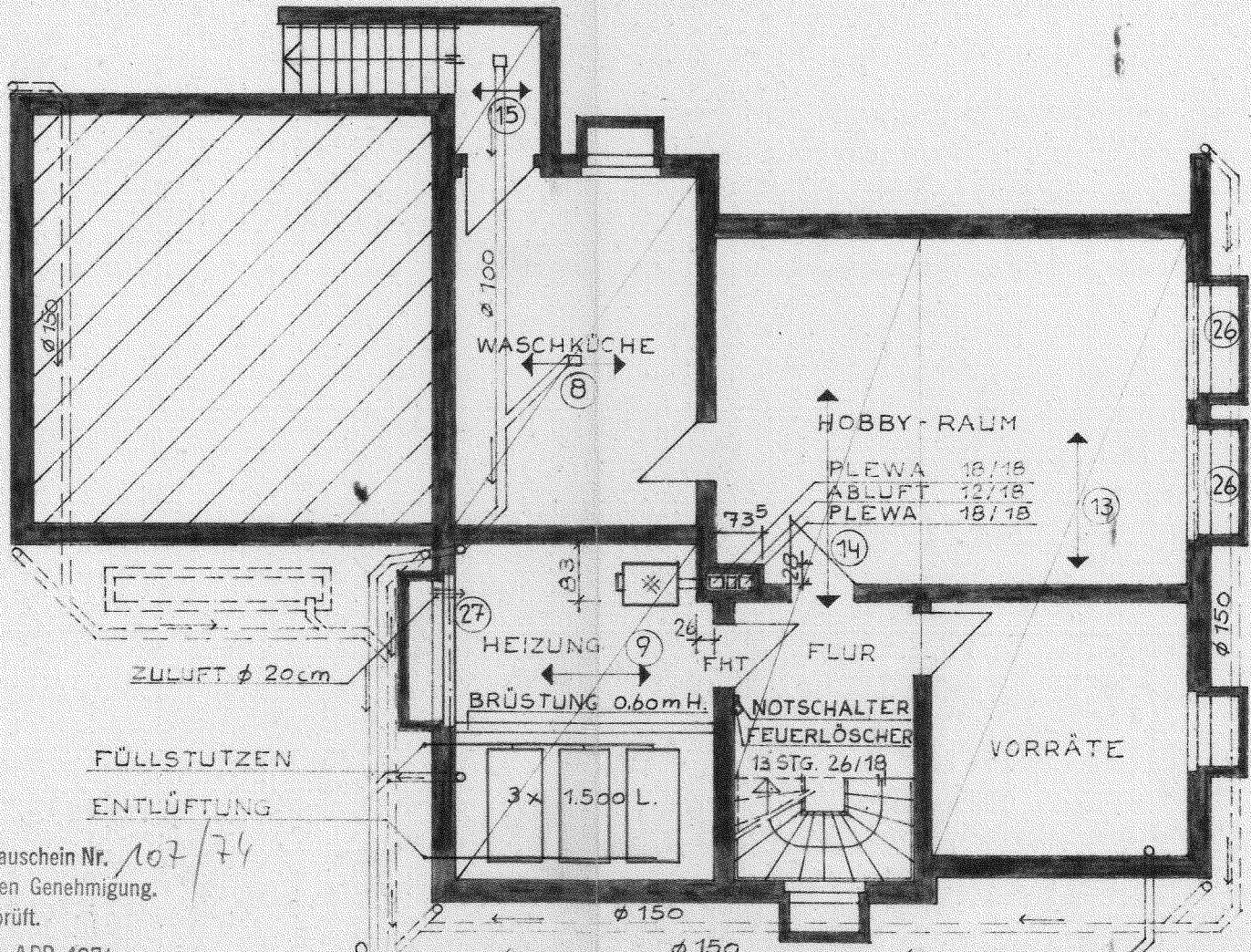
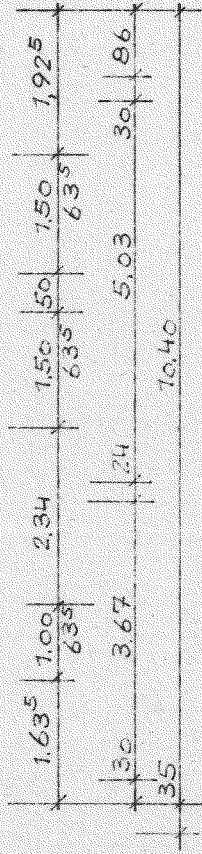
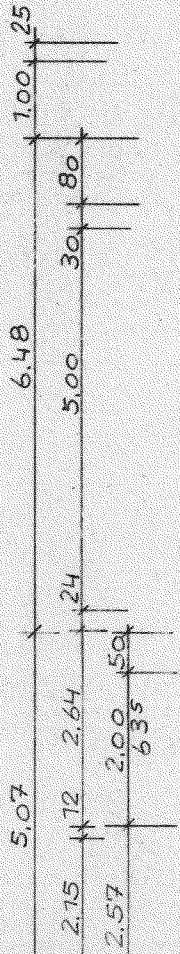
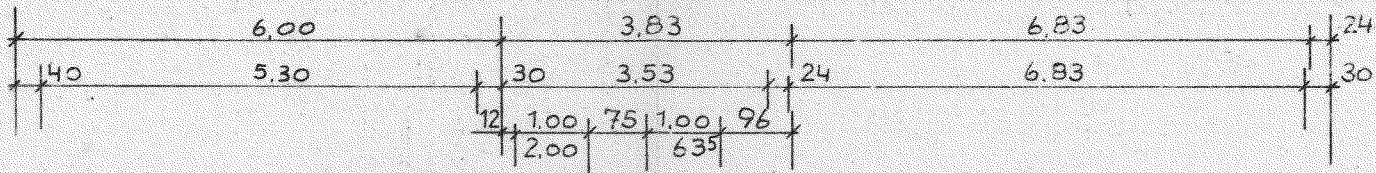

Anlage zu der mit Bauschein Nr. 107/74
 ausgesprochenen Genehmigung.
 Bauaufsichtlich geprüft.

Herford, den 26. APR. 1974

Kreis Herford
 als Kreisordnungsbehörde
 Der Oberinspektordirektor
 Bauamt
 Im Auftrage

Handwritten signature
 573

KELLERGESCHOSS

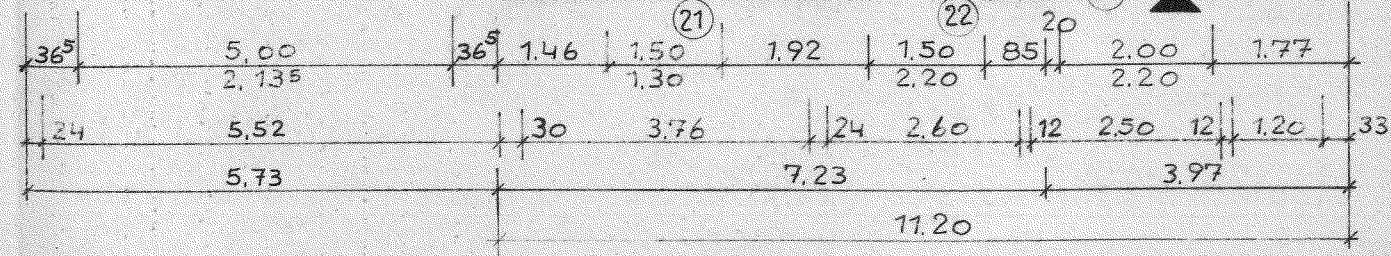
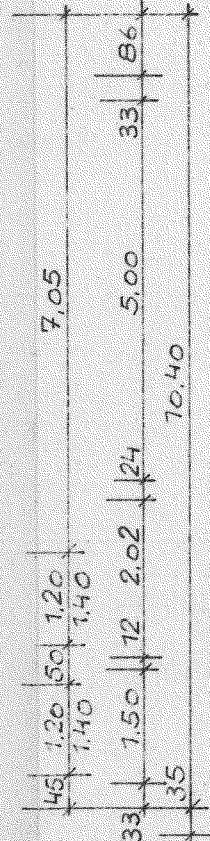
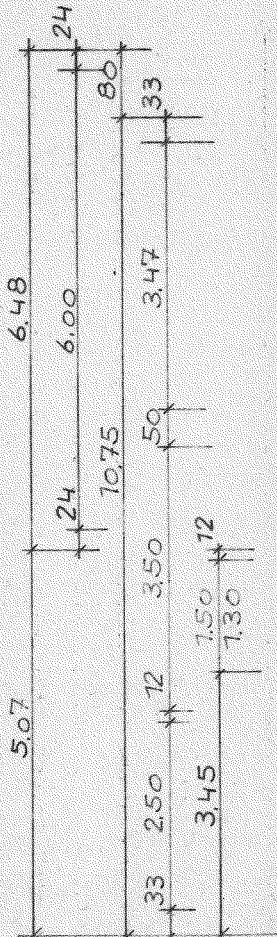
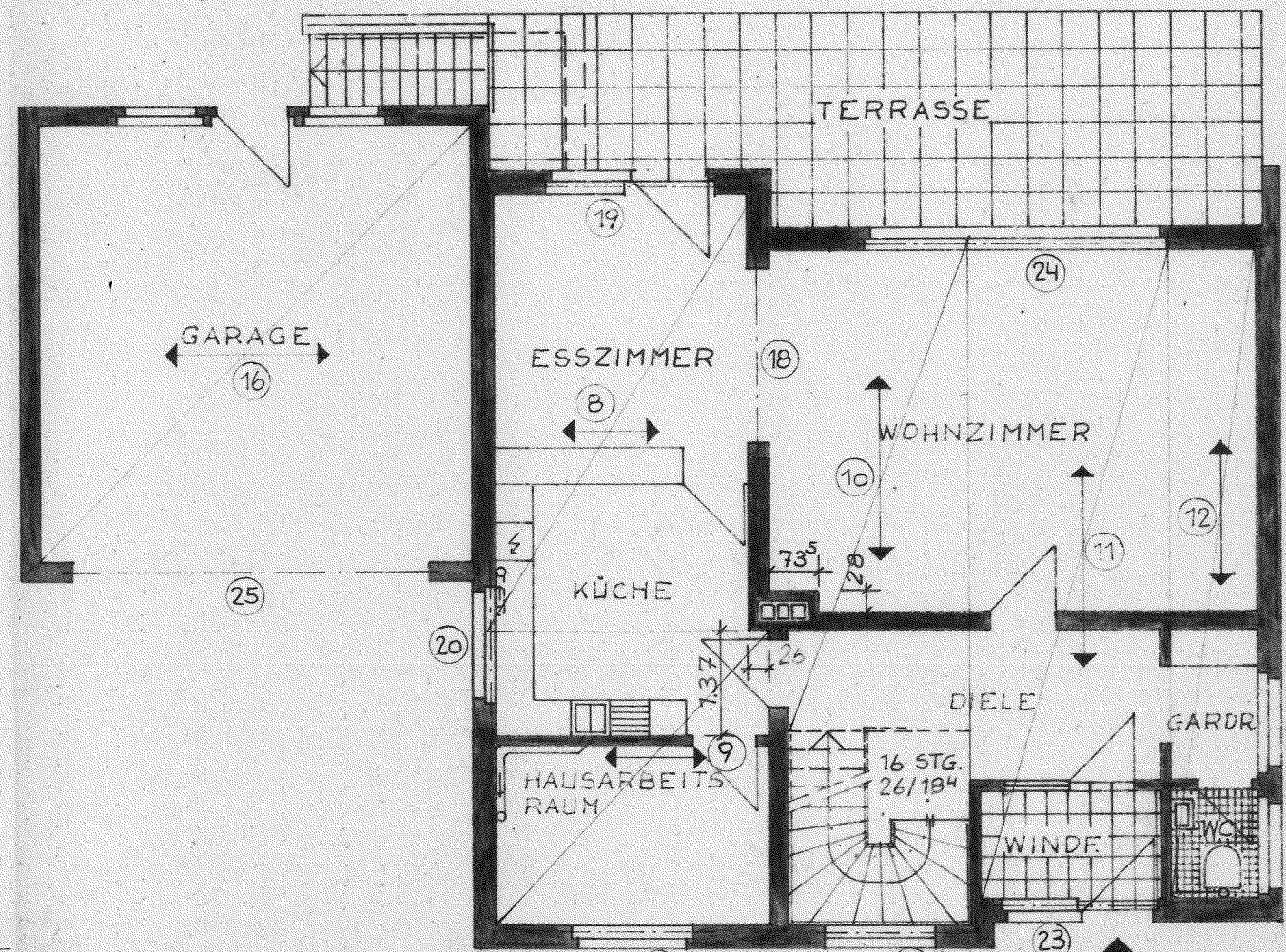
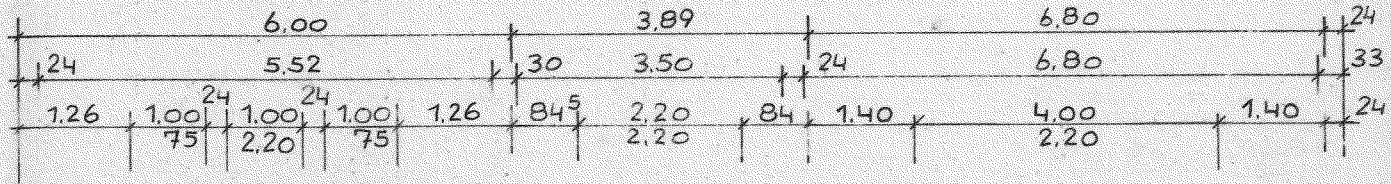

ERDGESCHOSS

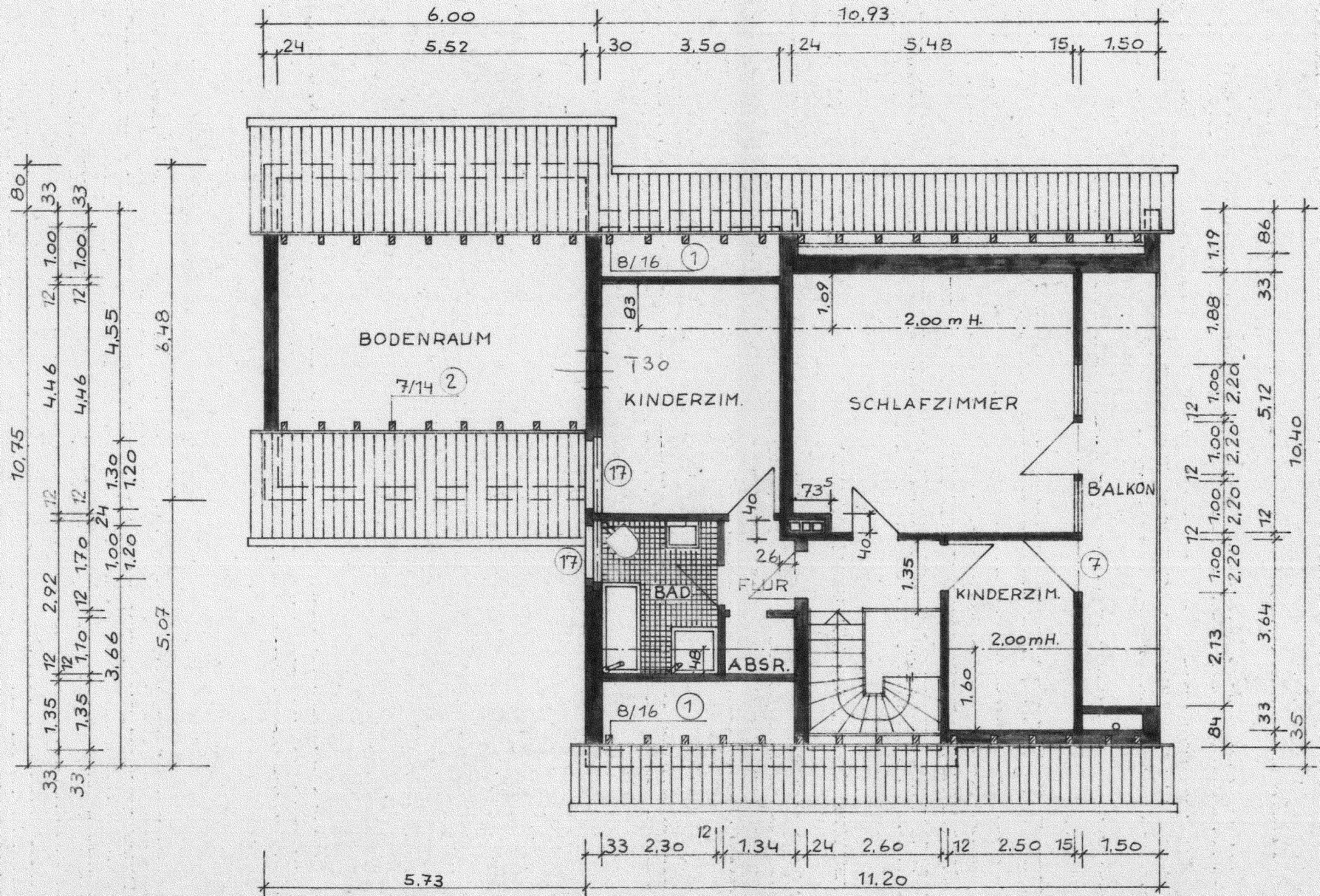

DACHGESCHOSS