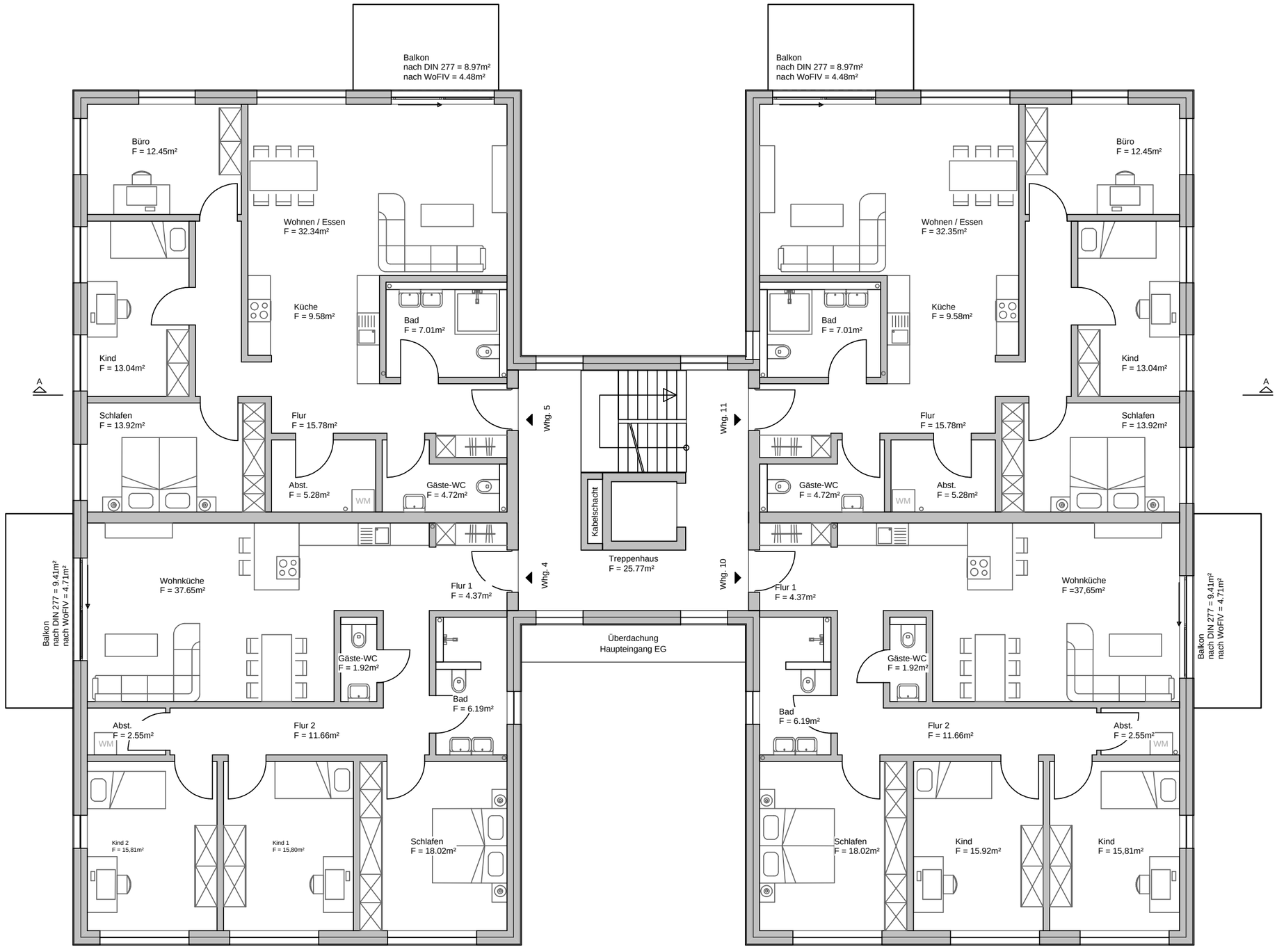
Balkon
nach DIN 277 = 8.97m²
nach WoFIV = 4.48m²
Balkon
nach DIN 277 = 8.97m²
nach WoFIV = 4.48m²
Büro
F = 12.45m²
Wohnen / Essen
F = 32.34m²
Küche
F = 9.58m²
Bad
F = 7.01m²
Kind
F = 13.04m²
Schlafen
F = 13.92m²
Flur
F = 15.78m²
Abst.
F = 5.28m²
WM
Gäste-WC
F = 4.72m²
Wohnen / Essen
F = 32.35m²
Büro
F = 12.45m²
Küche
F = 9.58m²
Bad
F = 7.01m²
Kind
F = 13.04m²
Schlafen
F = 13.92m²
Flur
F = 15.78m²
Abst.
F = 5.28m²
WM
Gäste-WC
F = 4.72m²
A
A
Whg. 5
Whg. 11
Kabelschacht
Treppenhaus
F = 25.77m²
Whg. 4
Whg. 10
Wohnküche
F = 37.65m²
Flur 1
F = 4.37m²
Flur 1
F = 4.37m²
Wohnküche
F =37,65m²
Balkon
nach DIN 277 = 9.41m²
nach WoFIV = 4.71m²
Balkon
nach DIN 277 = 9.41m²
nach WoFIV = 4.71m²
Überdachung
Haupteingang EG
Gäste-WC
F = 1.92m²
Bad
F = 6.19m²
Gäste-WC
F = 1.92m²
Bad
F = 6.19m²
Abst.
F = 2.55m²
WM
Flur 2
F = 11.66m²
Flur 2
F = 11.66m²
Abst.
F = 2.55m²
WM
Kind 2
F = 15,81m²
Kind 1
F = 15,80m²
Schlafen
F = 18.02m²
Schlafen
F = 18.02m²
Kind
F = 15.92m²
Kind
F = 15,81m²