

PLANTA SEGUNDA

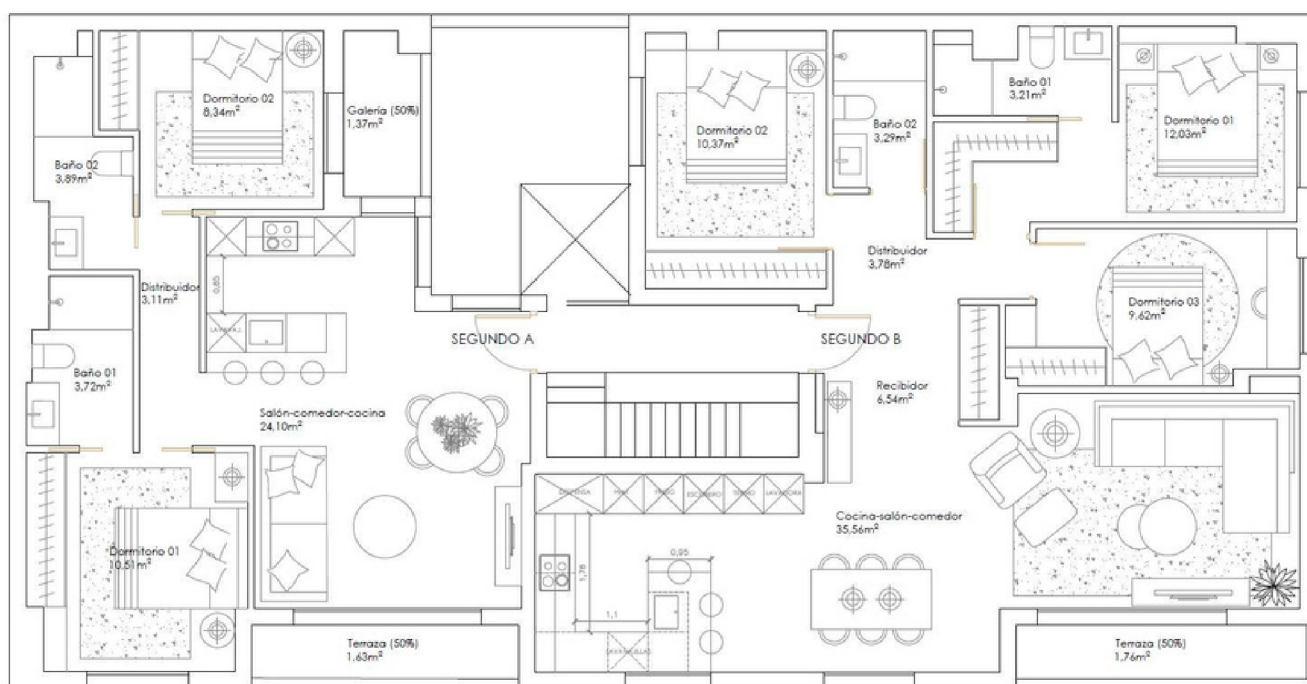



3



2



TRASTERO
WAREHOUSE

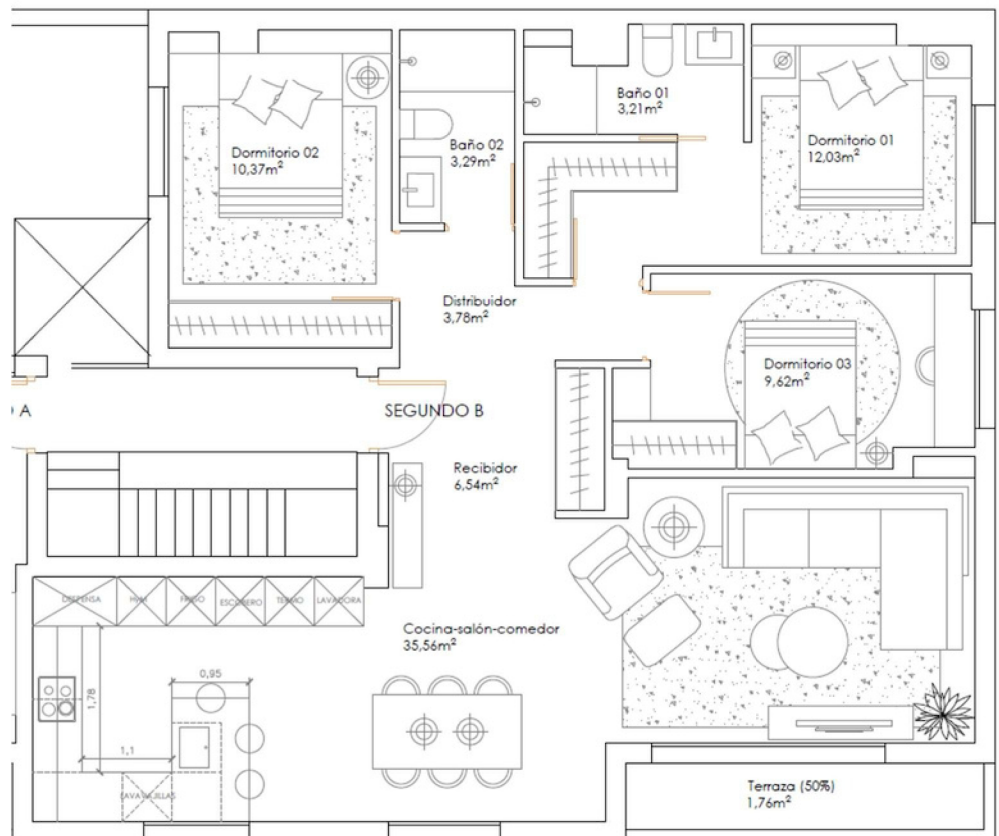

VIVIENDA	SEGUNDA	B		
RECI BI DOR		6,54	DORMITORIO 1	12,03
DI S TRI BUI DOR		3,78	DORMITORIO 2	10,37
BAÑO 1		3,21	DORMITORIO 3	9,62
BAÑO 2		3,29	SA LON- COCINA - COME	35,56
			DOR BALCON	3,52
TOTAL		87,92		