



Baurechtlich genehmigt  
den 15. APR. 2015  
Bürgermeisteramt  
Freudenstadt

**BAUGESUCH**  
vom 20. Februar 2015  
**BAUVORHABEN / BAUORT**  
Neubau einer Terrasse und einer  
Überdachung an best. Gasthaus

Kreis Freudenstadt  
Stadt/Gem. 77776 Bad Rippoldsau-  
Schapbach

Gemarkung Schapbach  
Flurstück Nr. 11 u. 12  
Dorfstraße 29 u. 31

**BAUHERRSCHAFT**

Tilo Lutz  
Dorfstraße 31  
77776 Bad Rippoldsau-Schapbach

*T. Lutz*

Anerkannt durch die Bauherrschaft

**Lageplan**  
M 1:500

**planungsbüro fischer**

Dipl. Ing. (FH)  
Martin Fischer  
Glaswaldstraße 18  
77776 Bad Rippoldsau-Schapbach  
Fon 07440 / 91 31 77  
Fax 07440 / 91 31 79  
E-Mail pb.fischer@t-online.de

*Fischer*

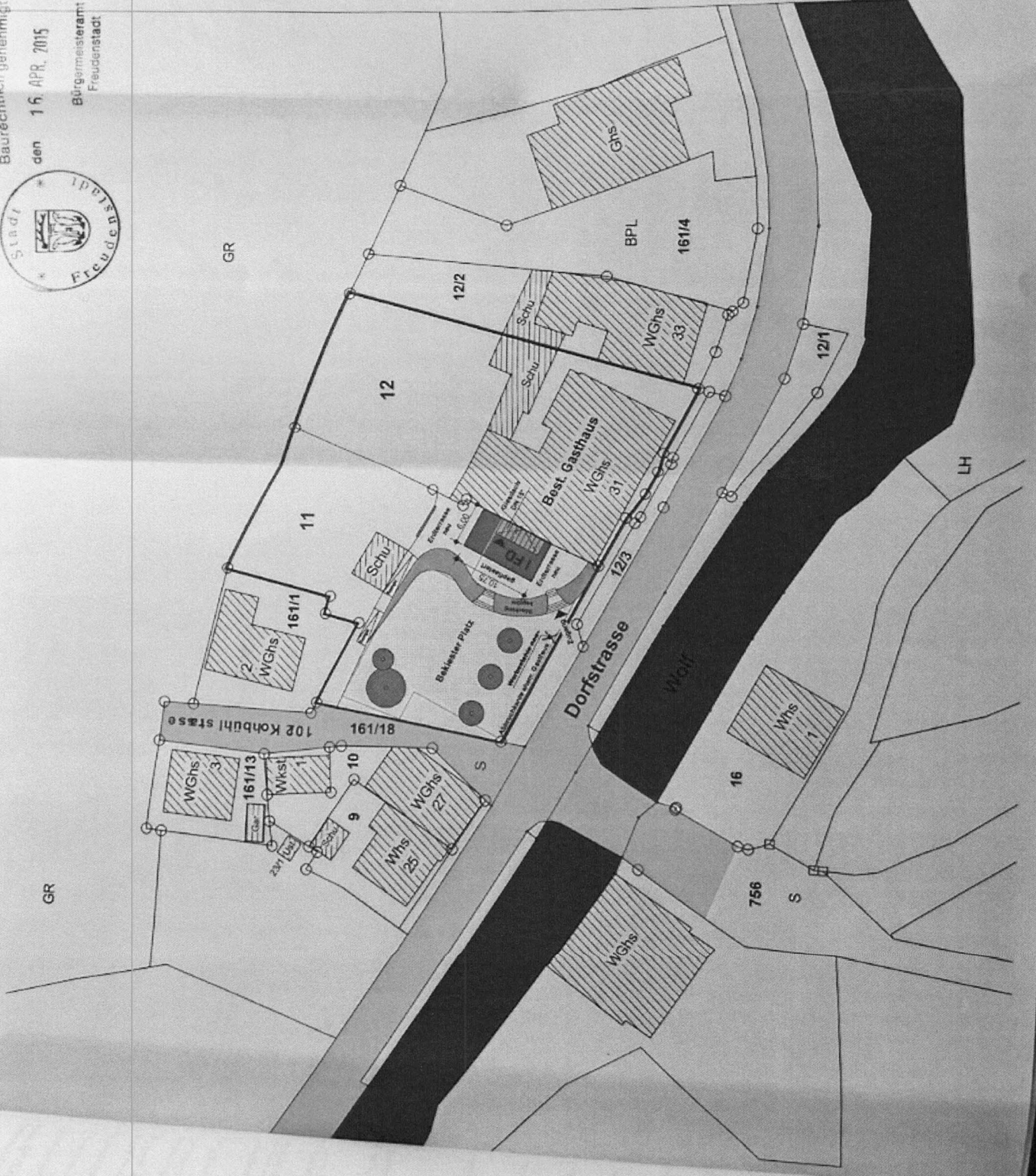

2 = 8,25 STELL-  
PLATZE

STRASSESEITE

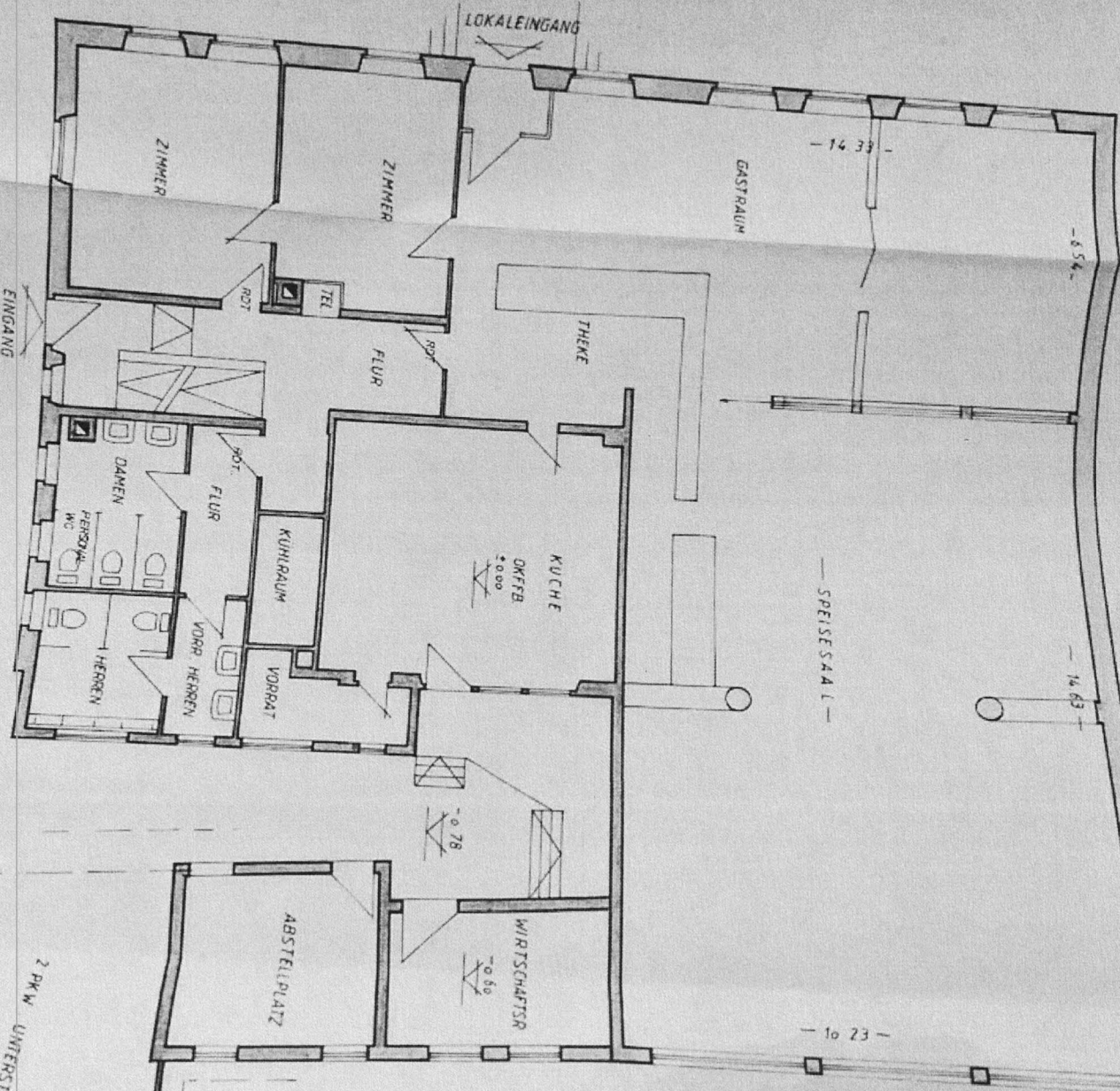

NACHBARGEBAUDE

2 PKW UNTERSTELLPLATZE

LEGENDE  
 - BESTAND  
 - NEU  
 - ABRUCH  
 ROT = RAUCHDICHTER TÜR

ERDGESCHOSS  
 M. 1:100

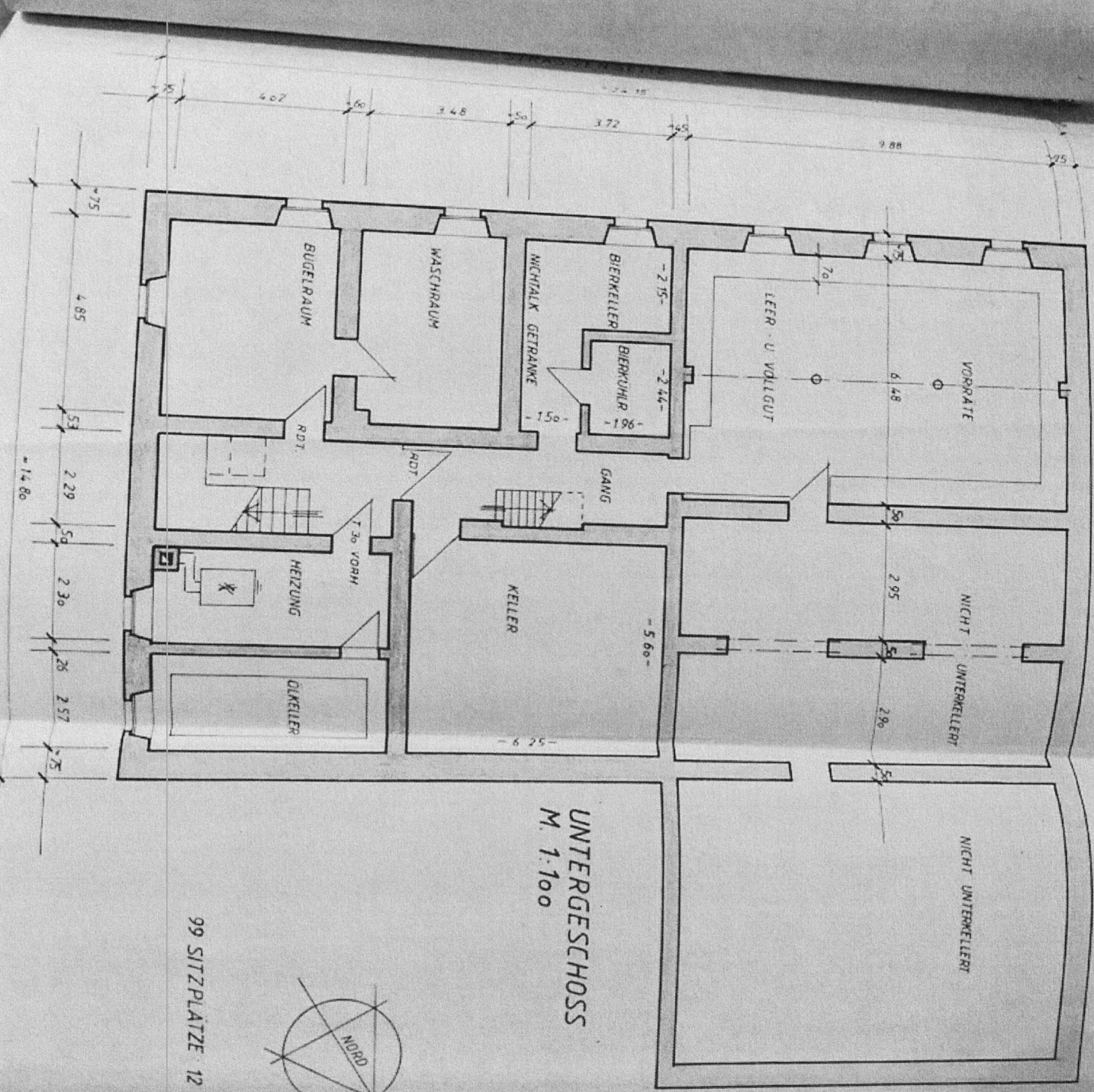

UNTERGESCHOSS  
M. 1:100

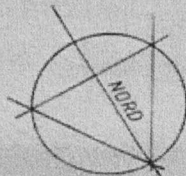

99 SITZPLATZE · 12 = 8,25 STELLE  
PLATZE

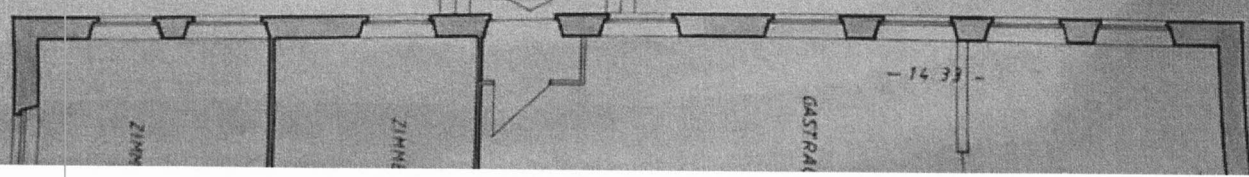

2 = 8,25 STELL-  
PLATZE

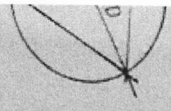

STRASSESEITE

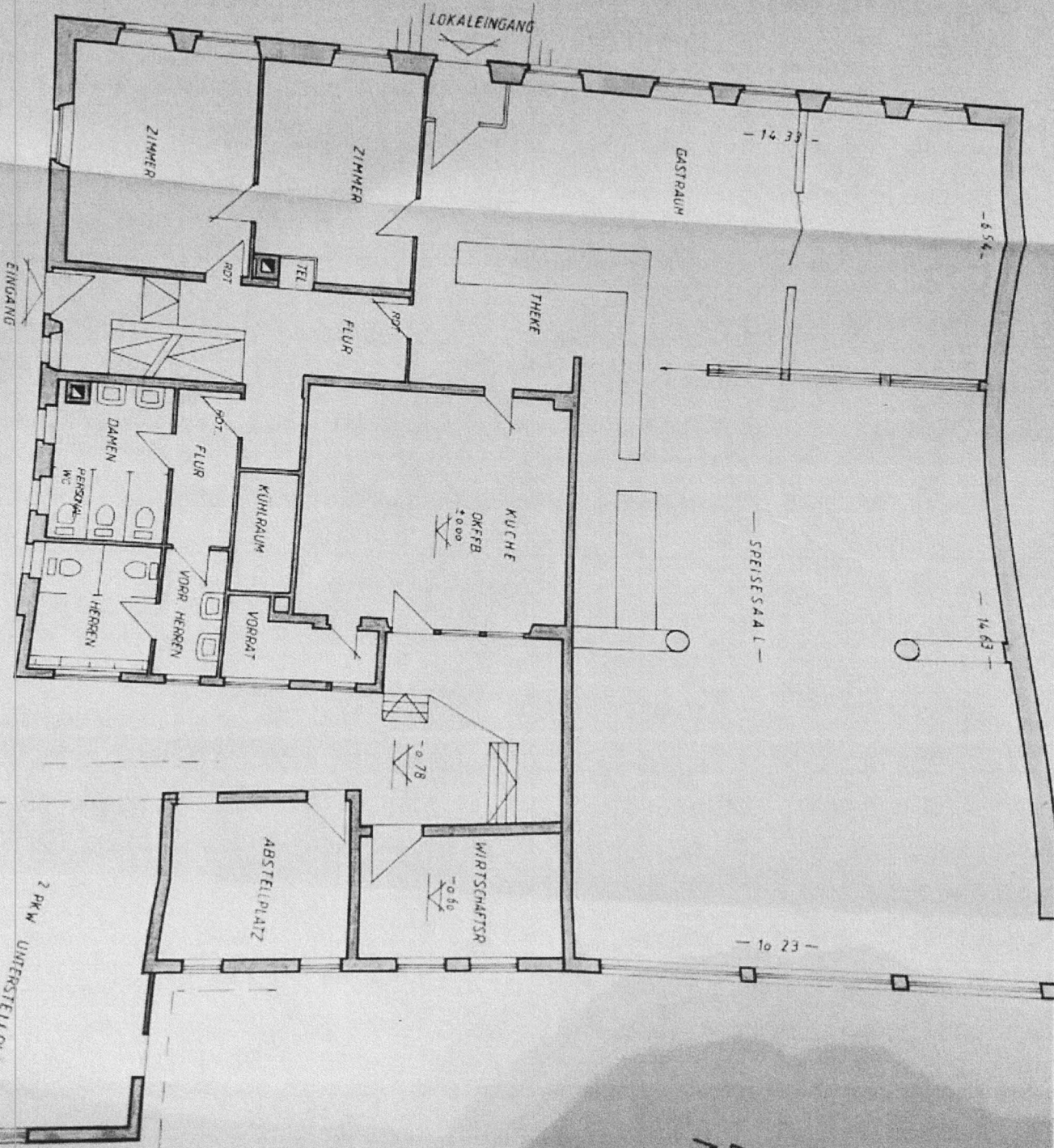

- LEGENDE
- - BESTAND
  - - NEU
  - - ABBRUCH
- RD = RAUCHSCHUTZTÜR

ERDGESCHOSS  
M. 1:100

2 PKW UNTERSTELLPLATZE

**LEGENDE:**  
 ▬ = BESTAND  
 ▬ = NEU  
 ▬ = ABRUCH

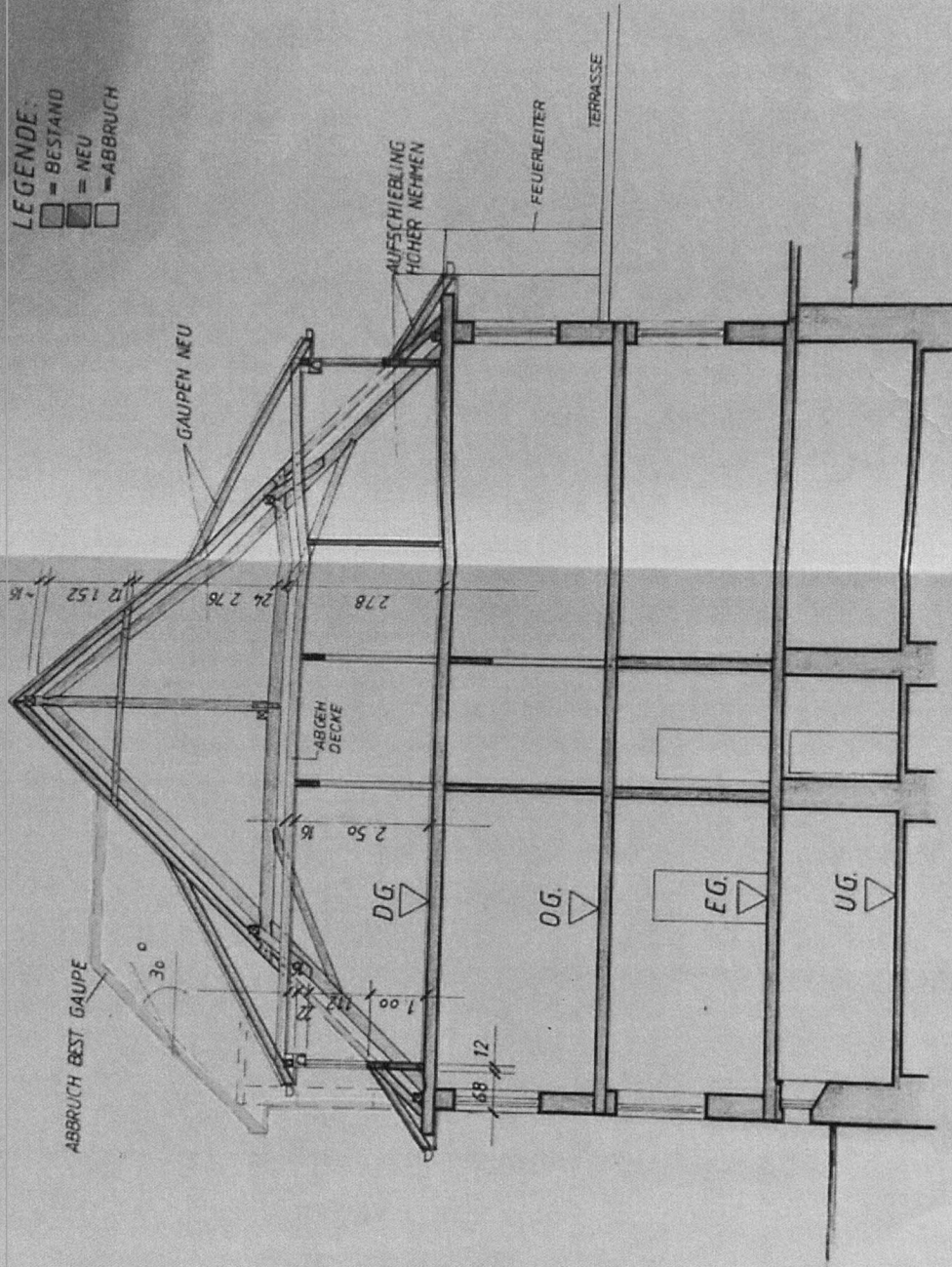

**QUERSCHNITT**  
**Nr. 1:1000**

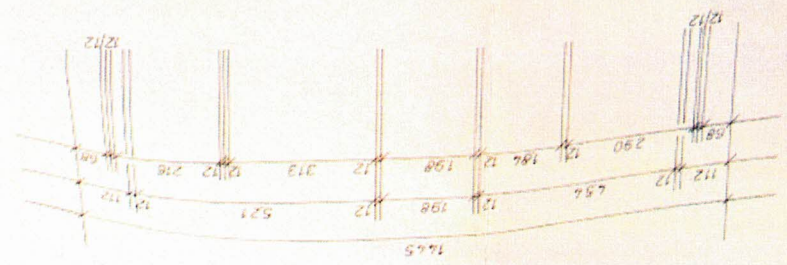
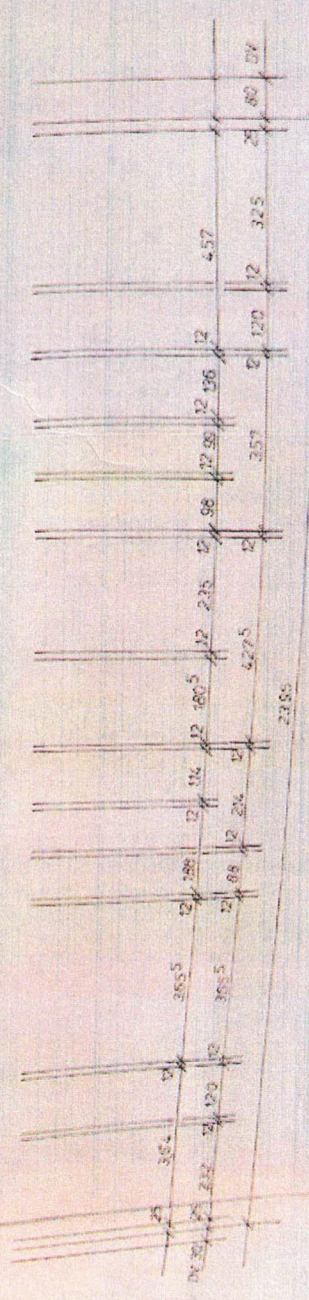
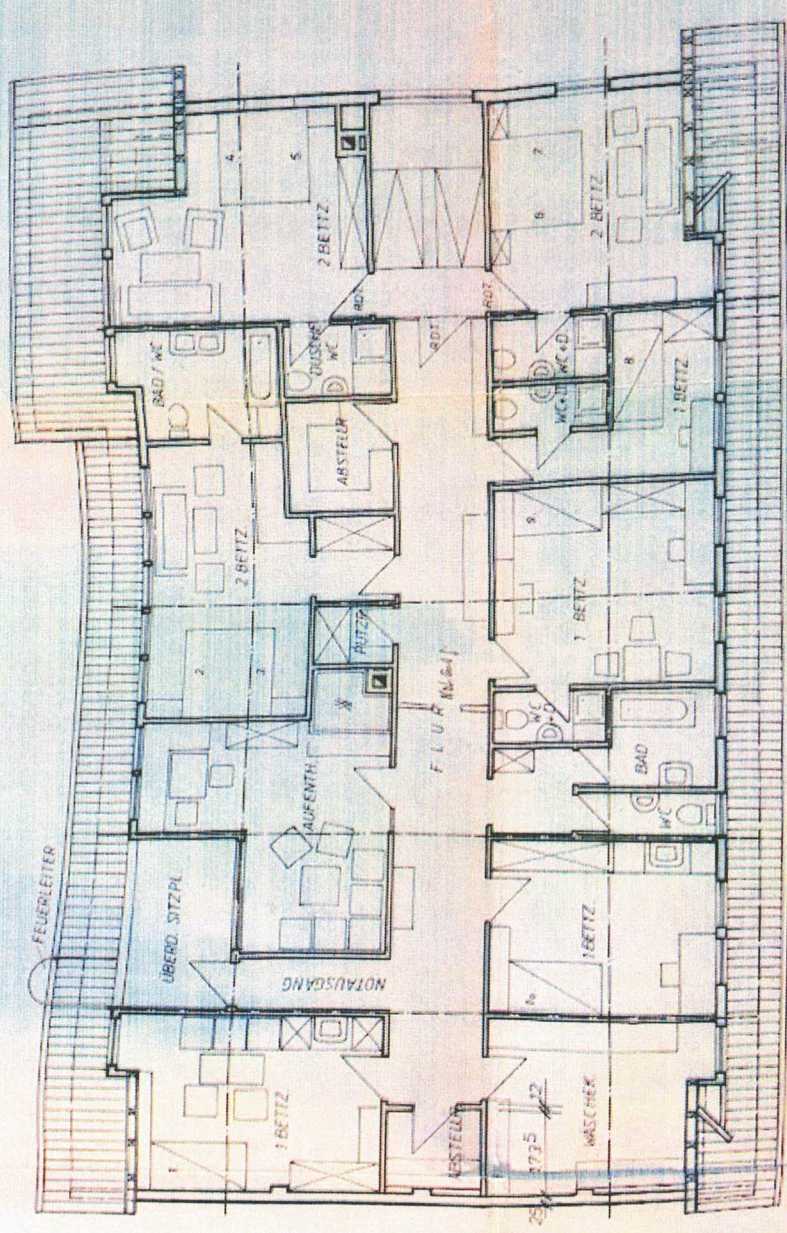
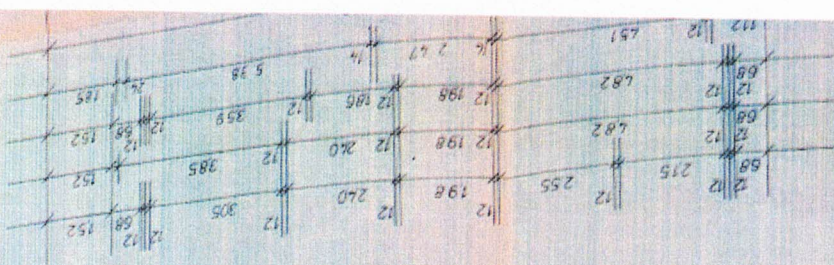
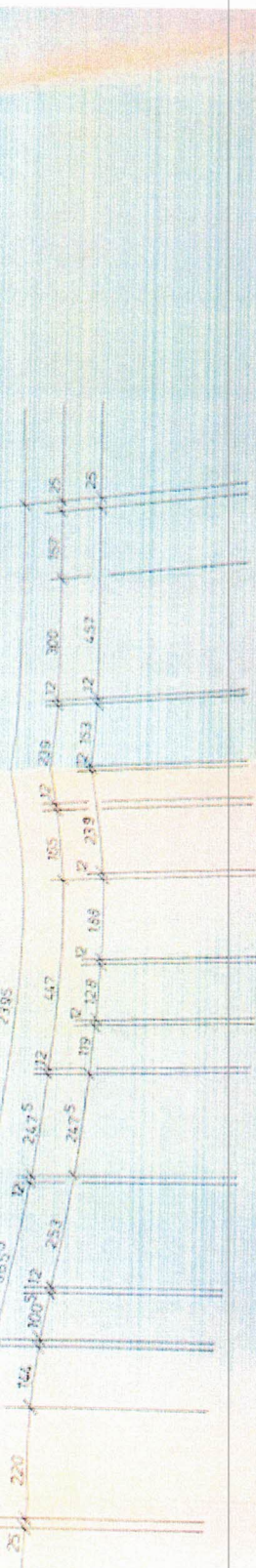

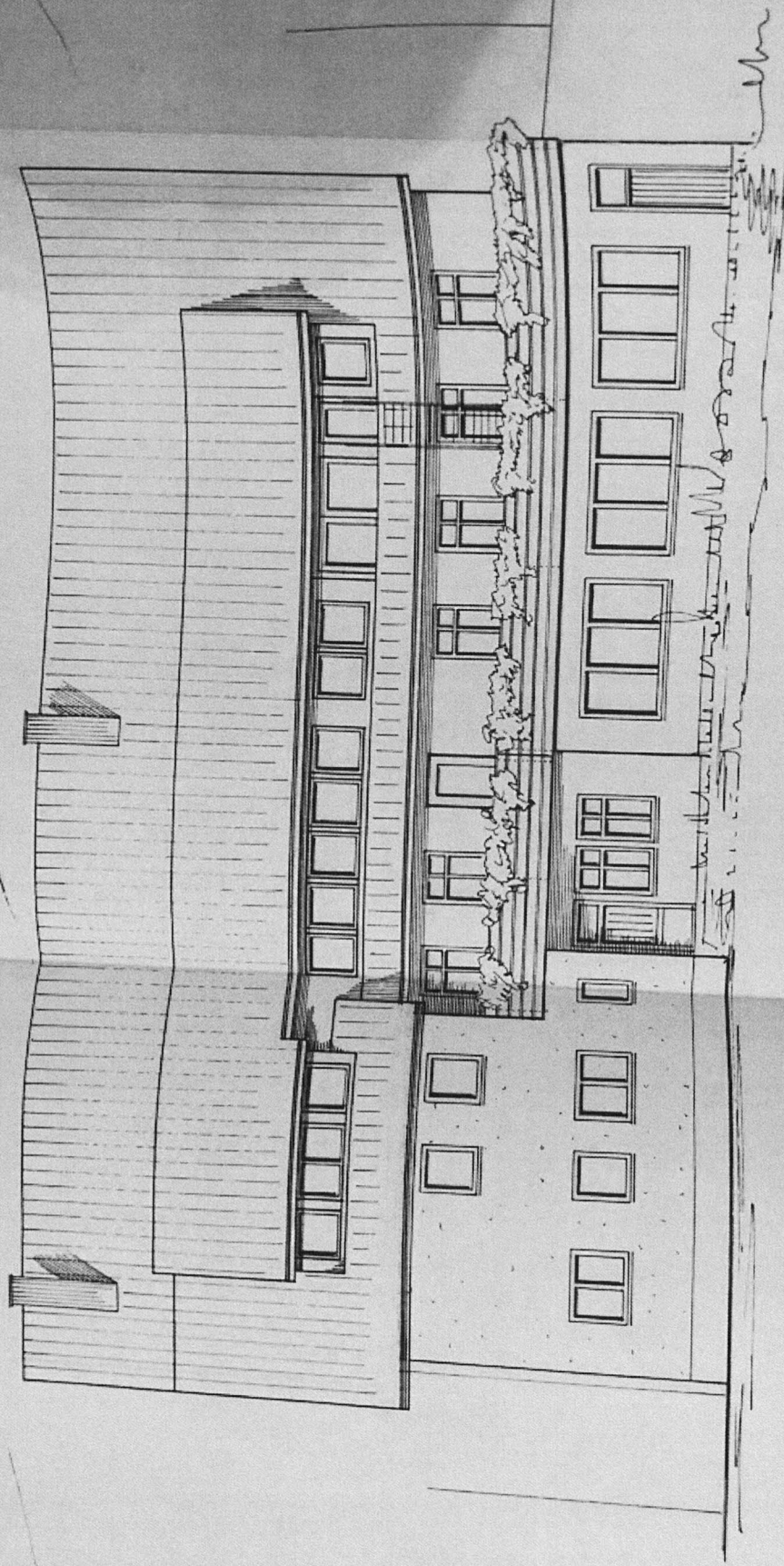

NORD-OSTANSICHT

N. 1:1000



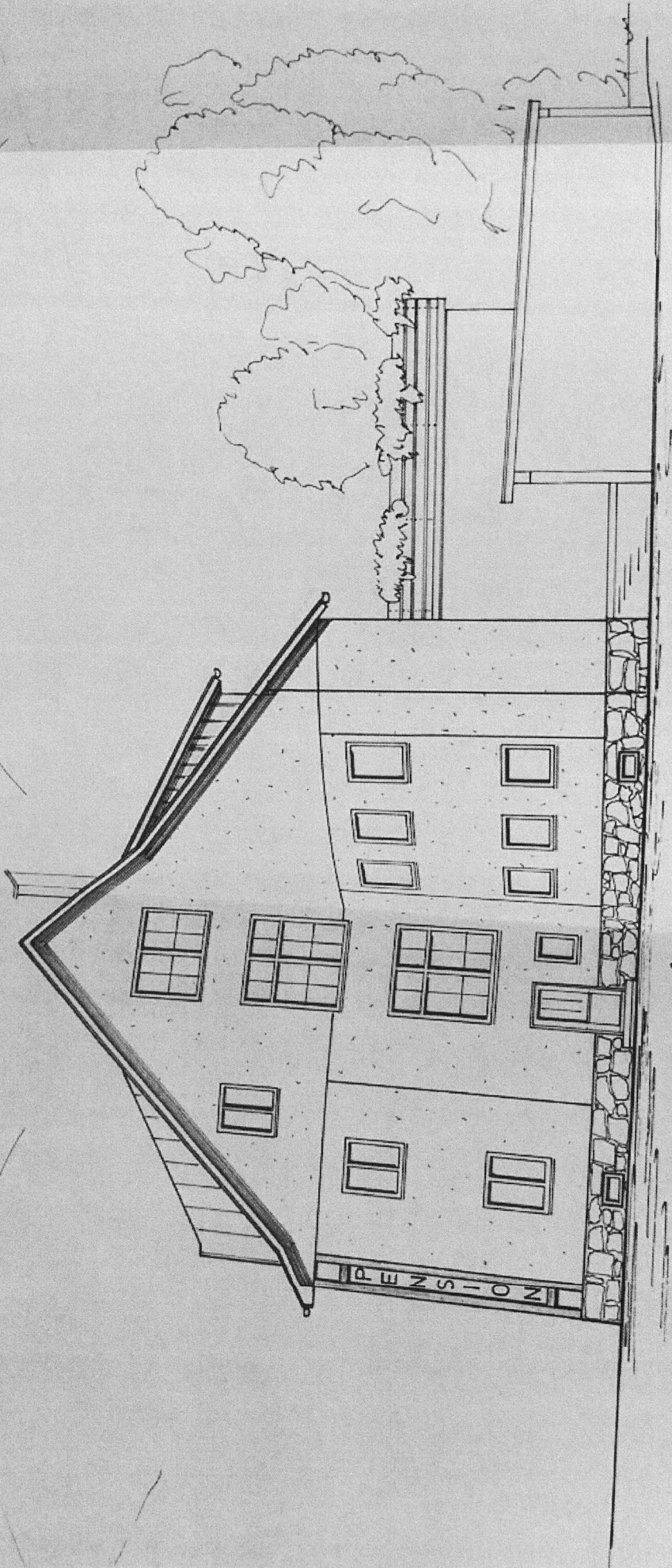

SÜD-OSTANSICHT  
M. 1:100

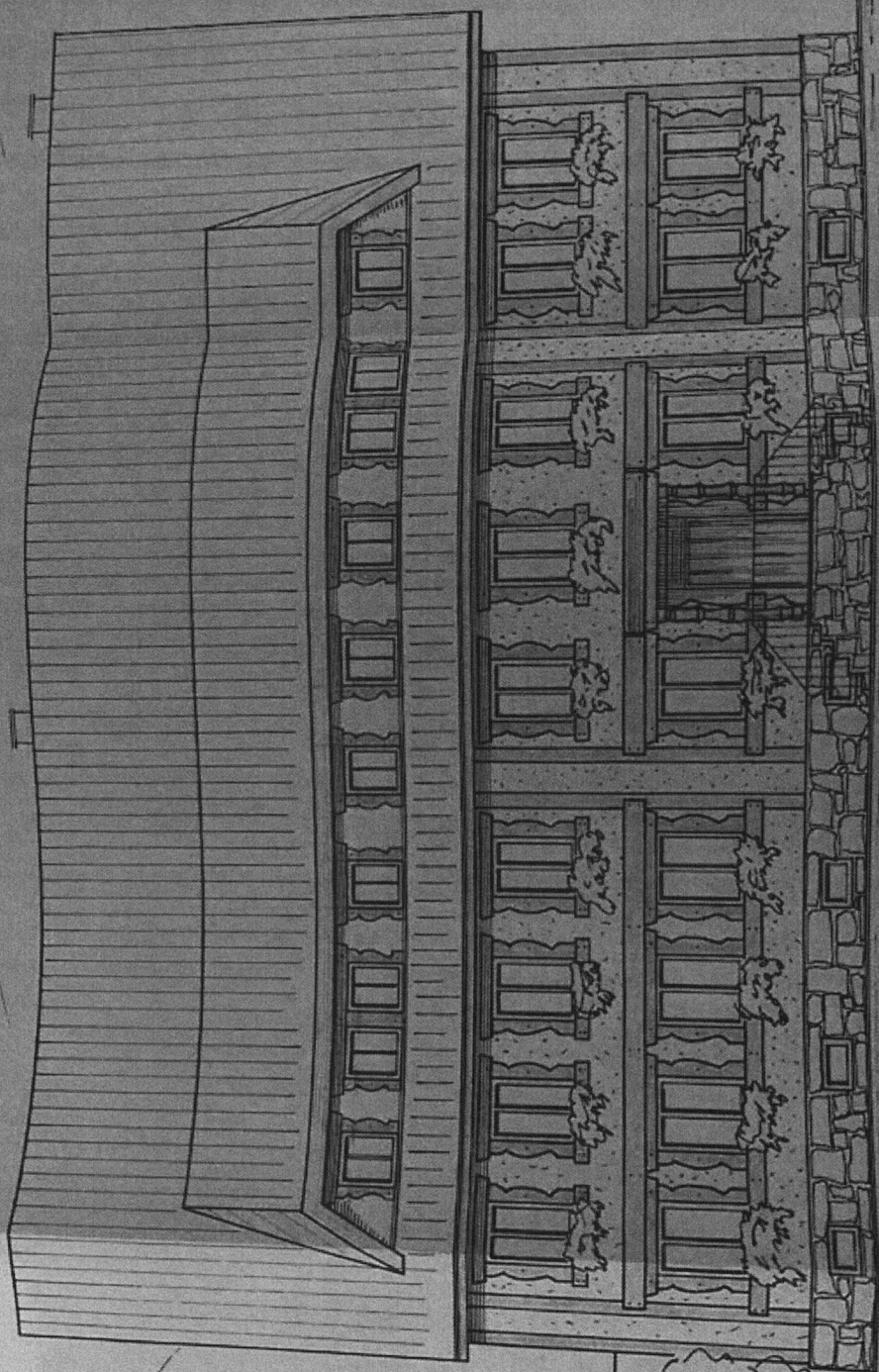

SÜD-WEST-TANSICHT