

ALLE EINSCHLÄGIGEN
 DIN-UNTERZUGEN
 VORZU
 DER ...

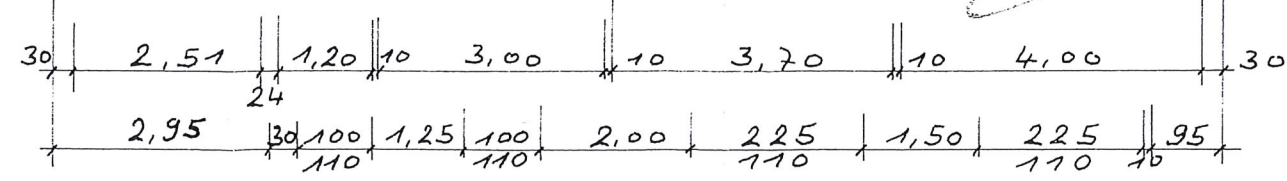
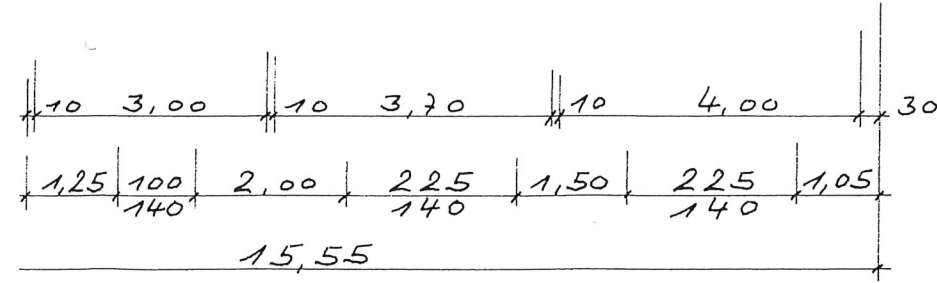
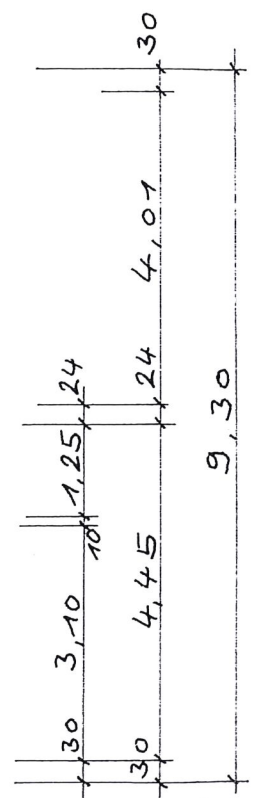
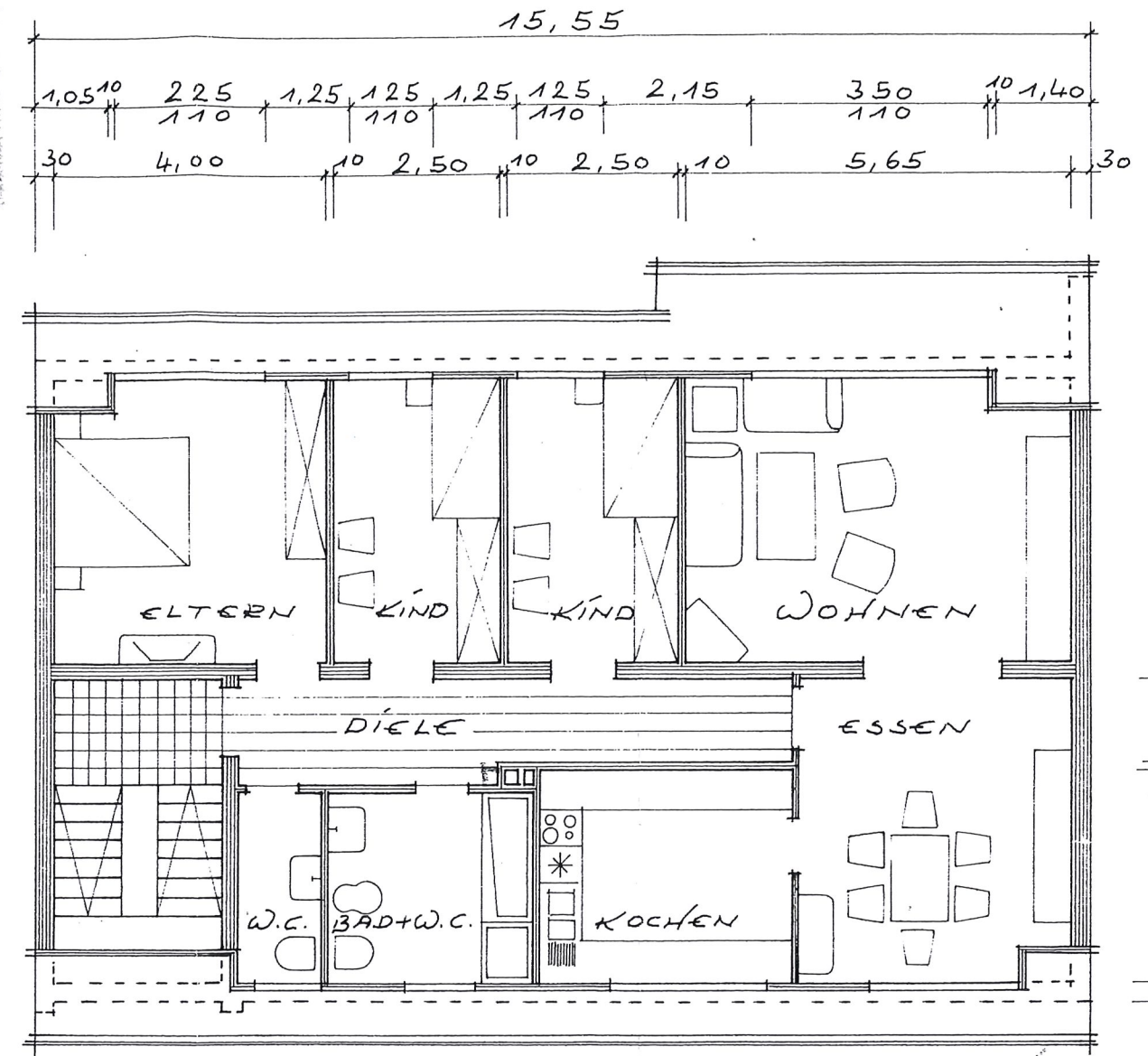
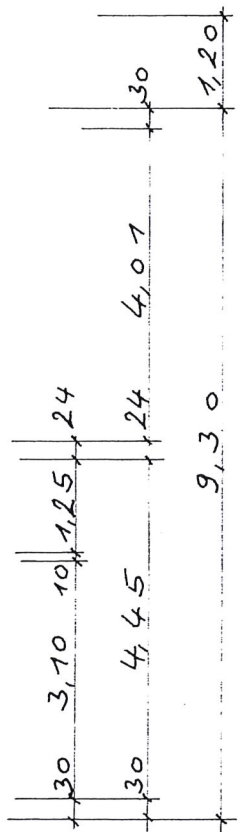
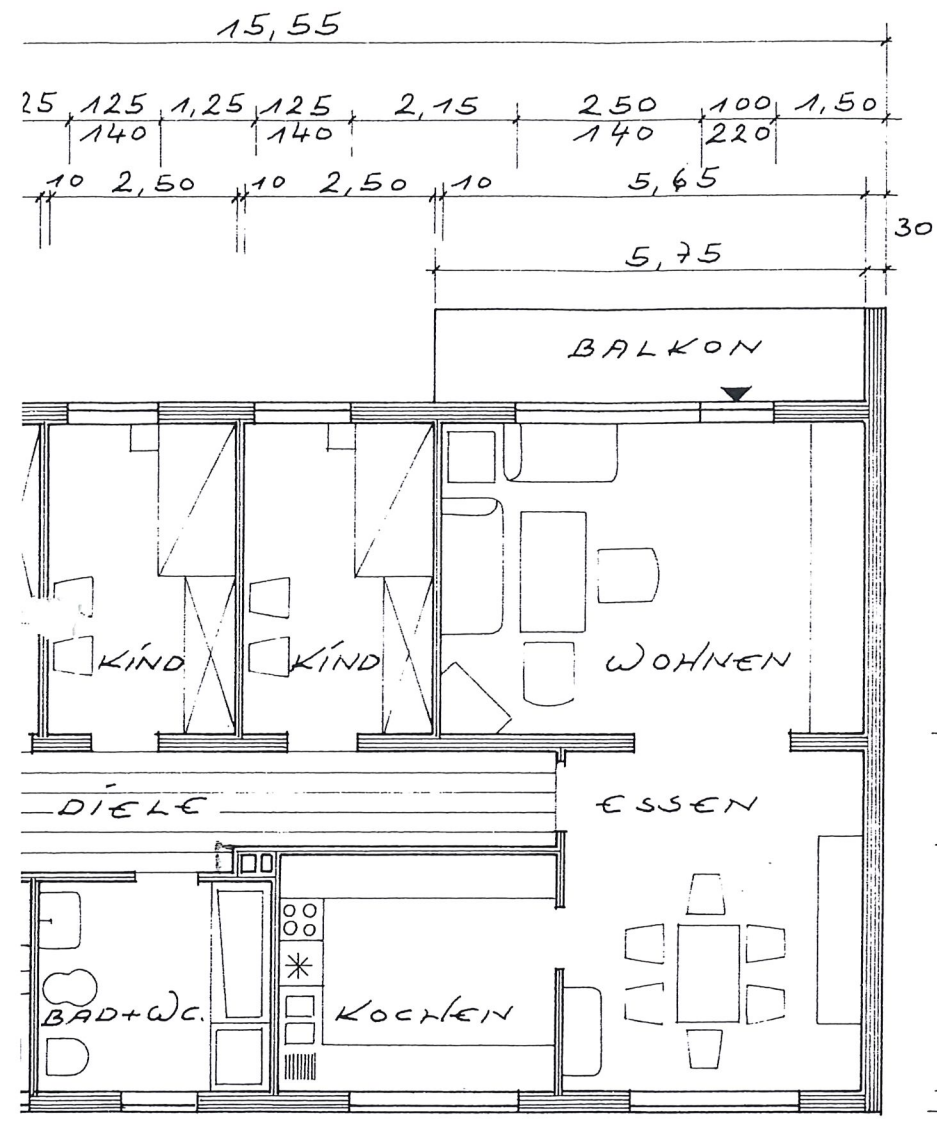

DACHGESCHOSS

055

GEHÖRT ZUM BAUSCHEN
 Nr. 20 32
 ...

WOHNHAUS-NEUBAU FÜR HERRN KARL WEBER IN TAWERN.		
M. 1:100.	BLATT: 2	DER ARCHITEKT:
TAWERN, DEN 24.1.92.		
DER BAUHERR:		