KASPER NEININGER
MANUFAKTUR-HAUS

Grundriss EG Wohnung 1

110,0qm Wohnfläche gesamt

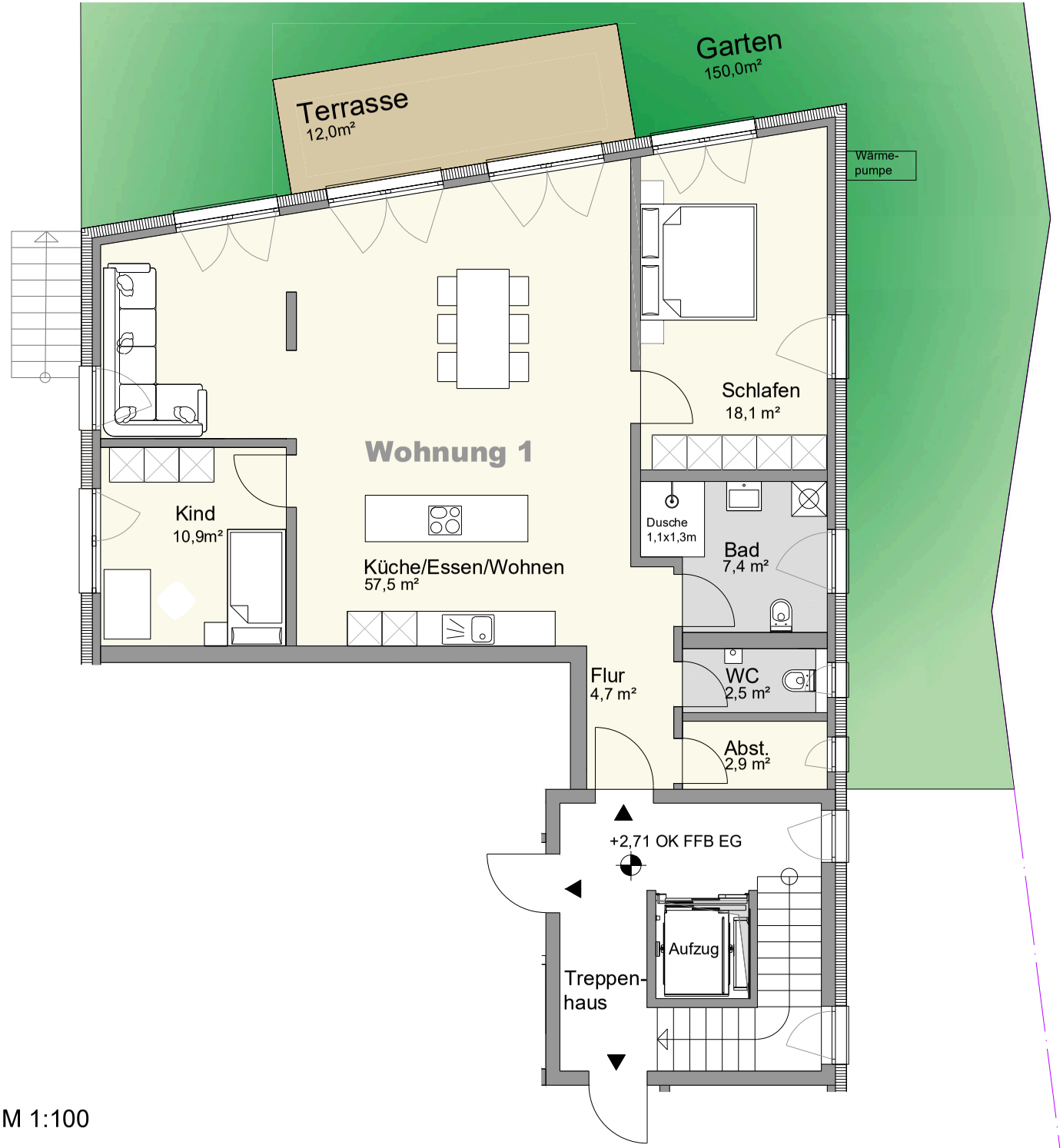

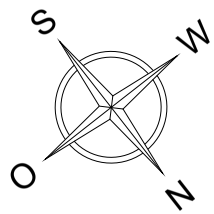

M 1:100

Expose I Stand 12.06.2024