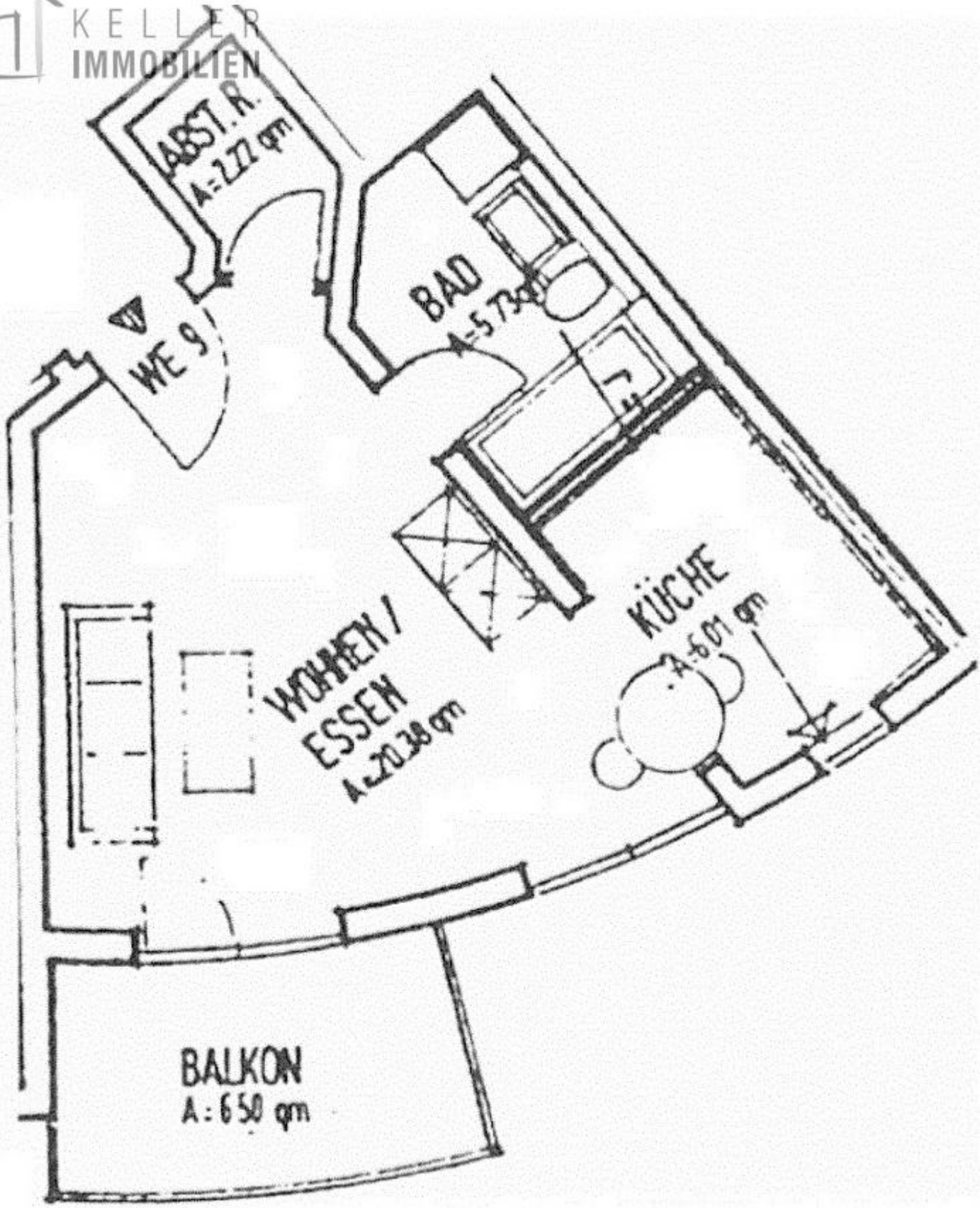KELLER
IMMOBILIEN