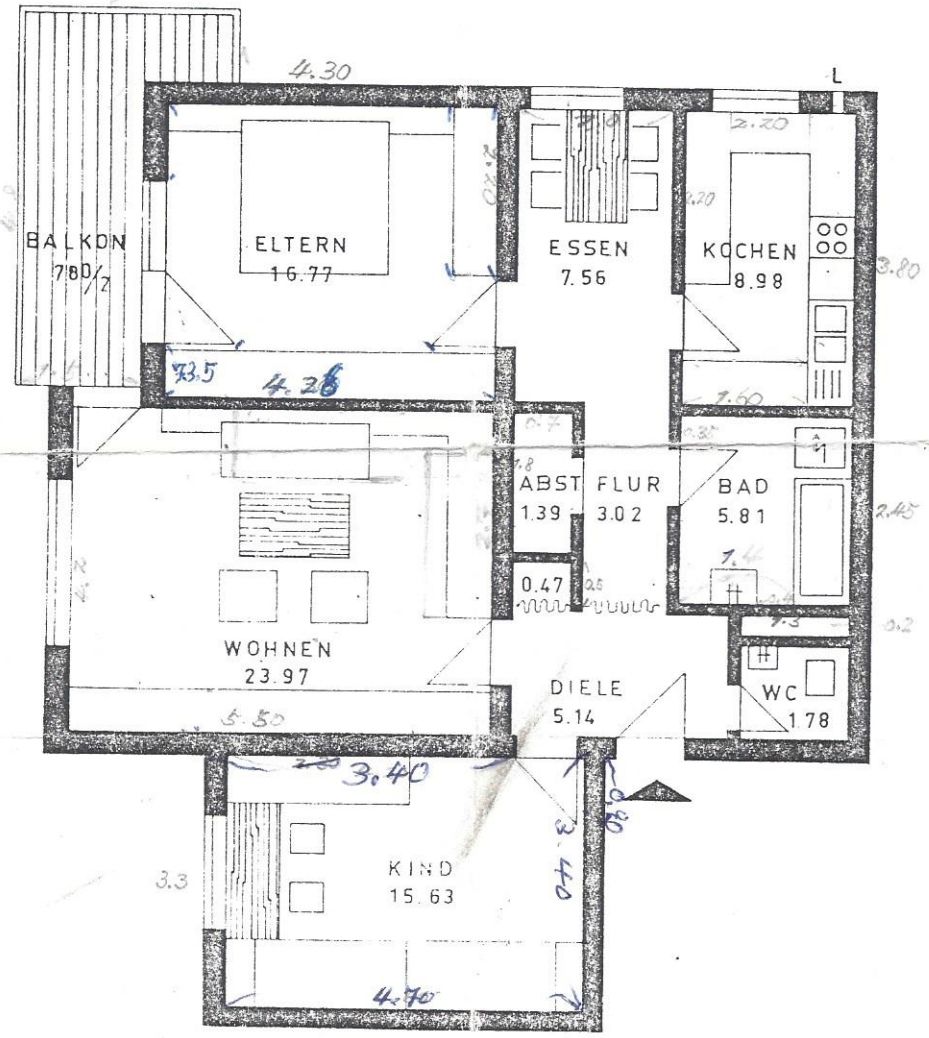EIGENTUMSWOHNUNGEN
MÖGLINGEN
WOHNUNGSGRUNDRISS 1:100
TYP E
3½-ZIMMER-WOHNUNG
94,42 qm
Nr. 3, 7, 11, 15, 19, 23, 27, 31, 35