

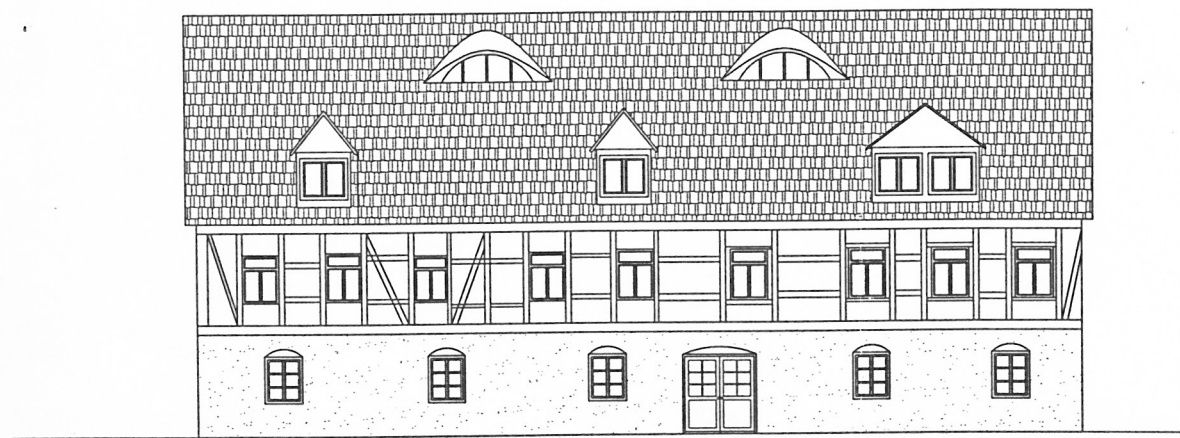

LEGENDE	
	SCHIEFERDECKUNG



keine Wabenstruktur
mit Formdache!
(Formdache nur 5, Fassade
im OG!)

Soll T-Zustand
Haus 2 - Hofansicht

ÄNDERUNG	DATUM	BESCHREIBUNG	GEZEICHNET	GEPRÜFT

	
BAUHERR: M. Grau PROJEKT: Hof Barbersdorf PHASE: Nutzungsänderung Teil: Ansicht Haus 2	BEARBEITET: Anke Weinreich B.-Görling-Str.156 04277 Leipzig
DATUM:	17.04.2000
GEZEICHNET:	
GEPRÜFT:	
BAUHERR:	
ZEICHNUNG:	PROJ.-NR.: MASSSTAB: PLAN-NR.:
1:100 Ansicht 2	

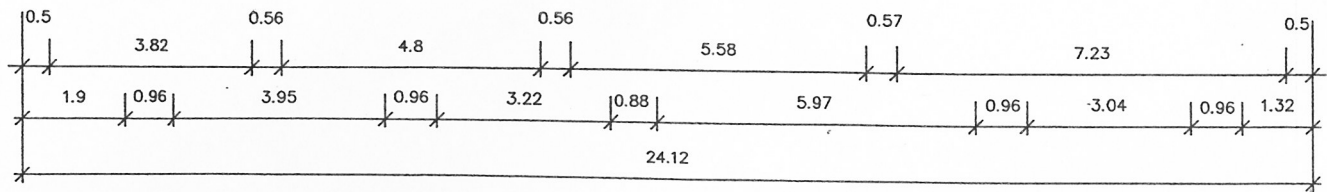
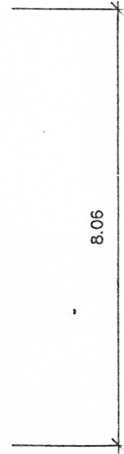
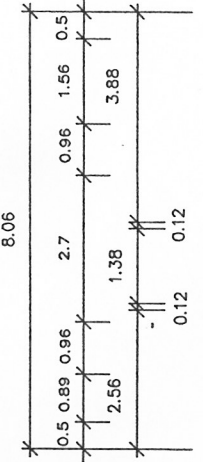
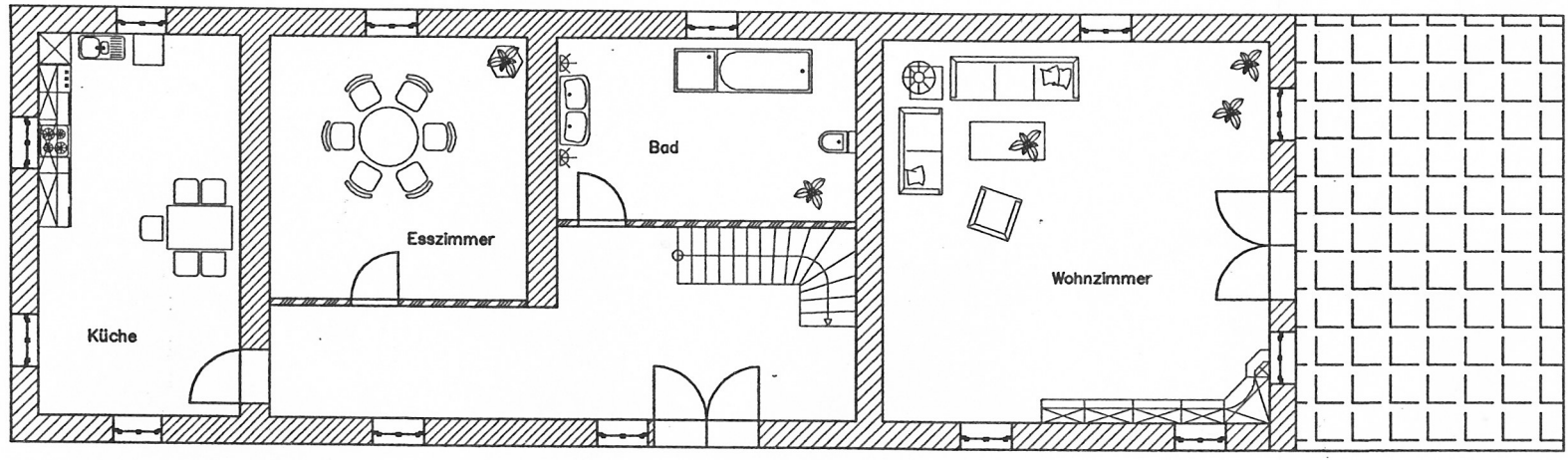
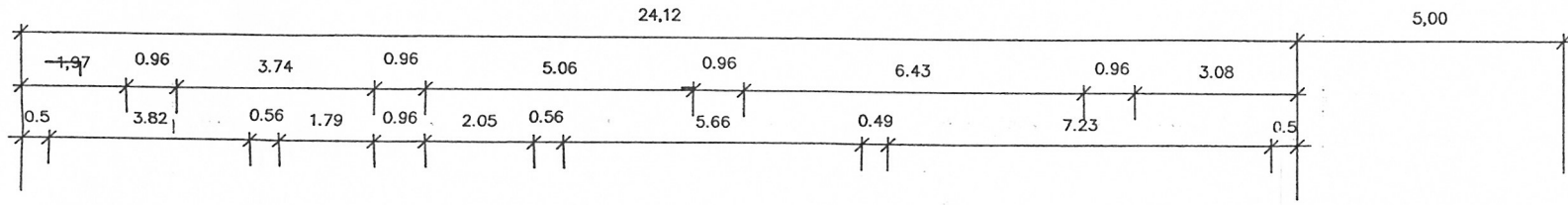

Soll-Vorschlag
Haus 2-EG

ÄNDERUNG	DATUM	BESCHREIBUNG

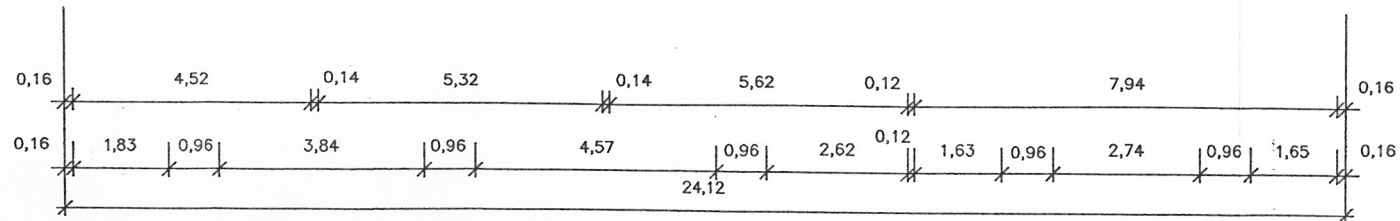
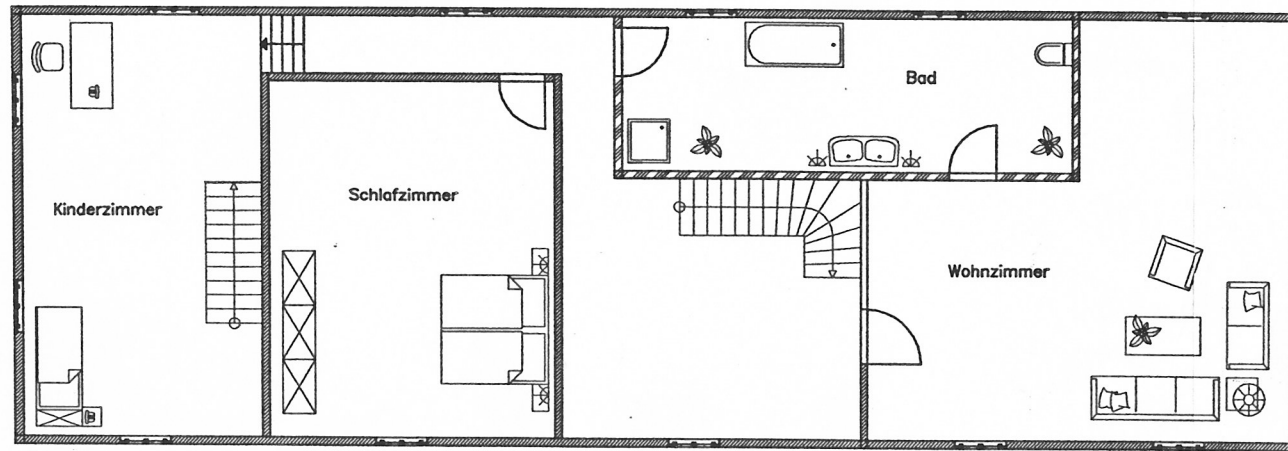
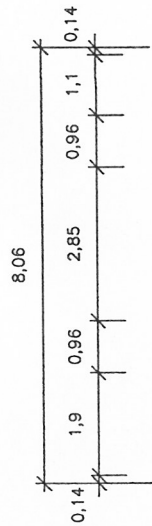
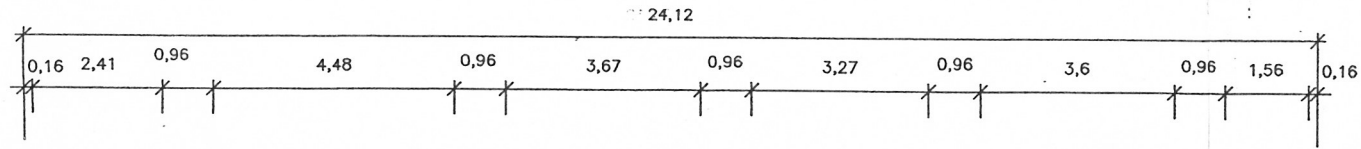

Soll-Vorschlag
Haus 2 - 1.OG

ÄNDERUNG	DATUM	BESCHRE



BAUHERR: M. Grau
PROJEKT: Hof Berbers
PHASE: Nutzungsän

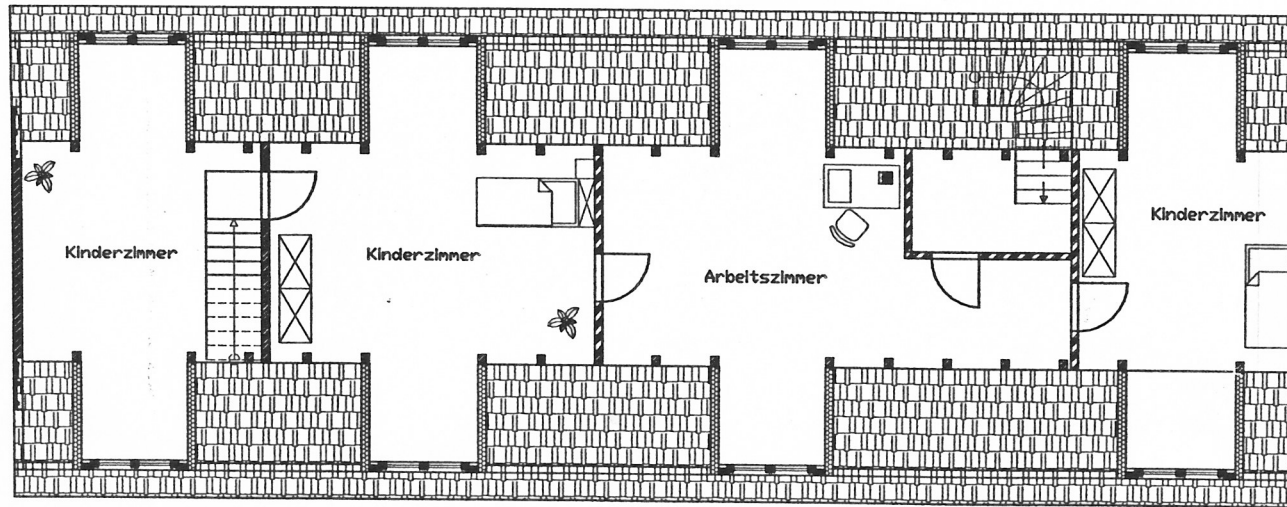
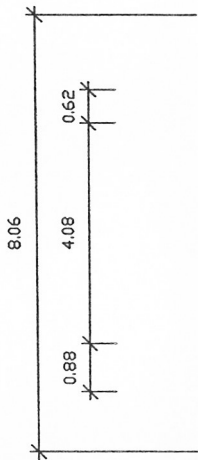
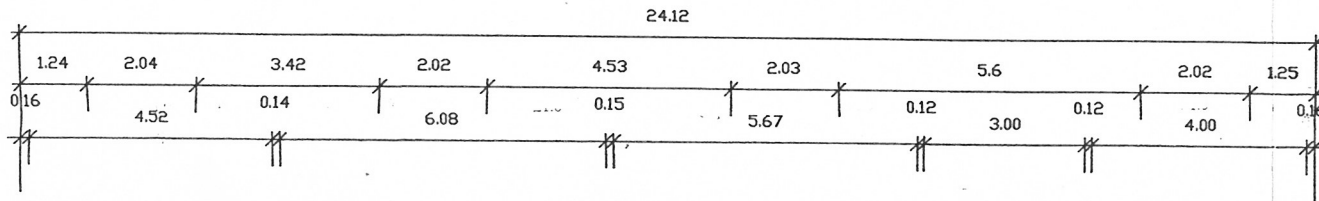

Soll-Vorschlag
Haus 2 - DG

ÄNDERUNG	DATUM	BESCHR.



BAUHERR: M. Grau
 PROJEKT: Hof Berber
 PHASE: Nutzungsgr
 Teil: Haus

