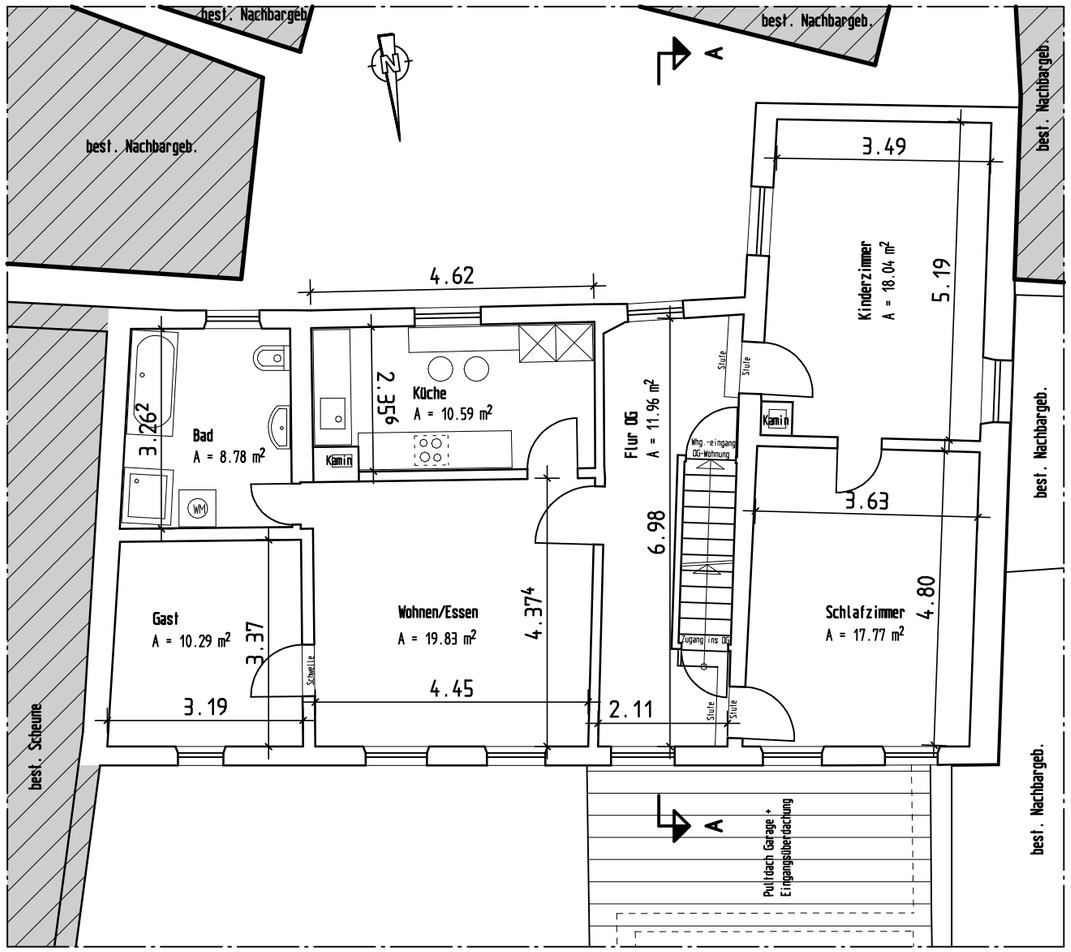

Raumbez.	Fläche	Abzug	Wohnfläche
Schlafzimmer	A = 17.77 m²		A = 17.77 m²
Wohnen/Essen	A = 19.83 m²		A = 19.83 m²
Küche	A = 10.59 m²		A = 10.59 m²
Kinderzimmer	A = 18.04 m²		A = 18.04 m²
Flur OG	A = 11.96 m²		A = 11.96 m²
Bad	A = 8.78 m²		A = 8.78 m²
		gesamt:	A = 86.97 m²

Grundriss OG M 1:100

Anwesen: Bamberger Straße 6
96173 Oberhaid