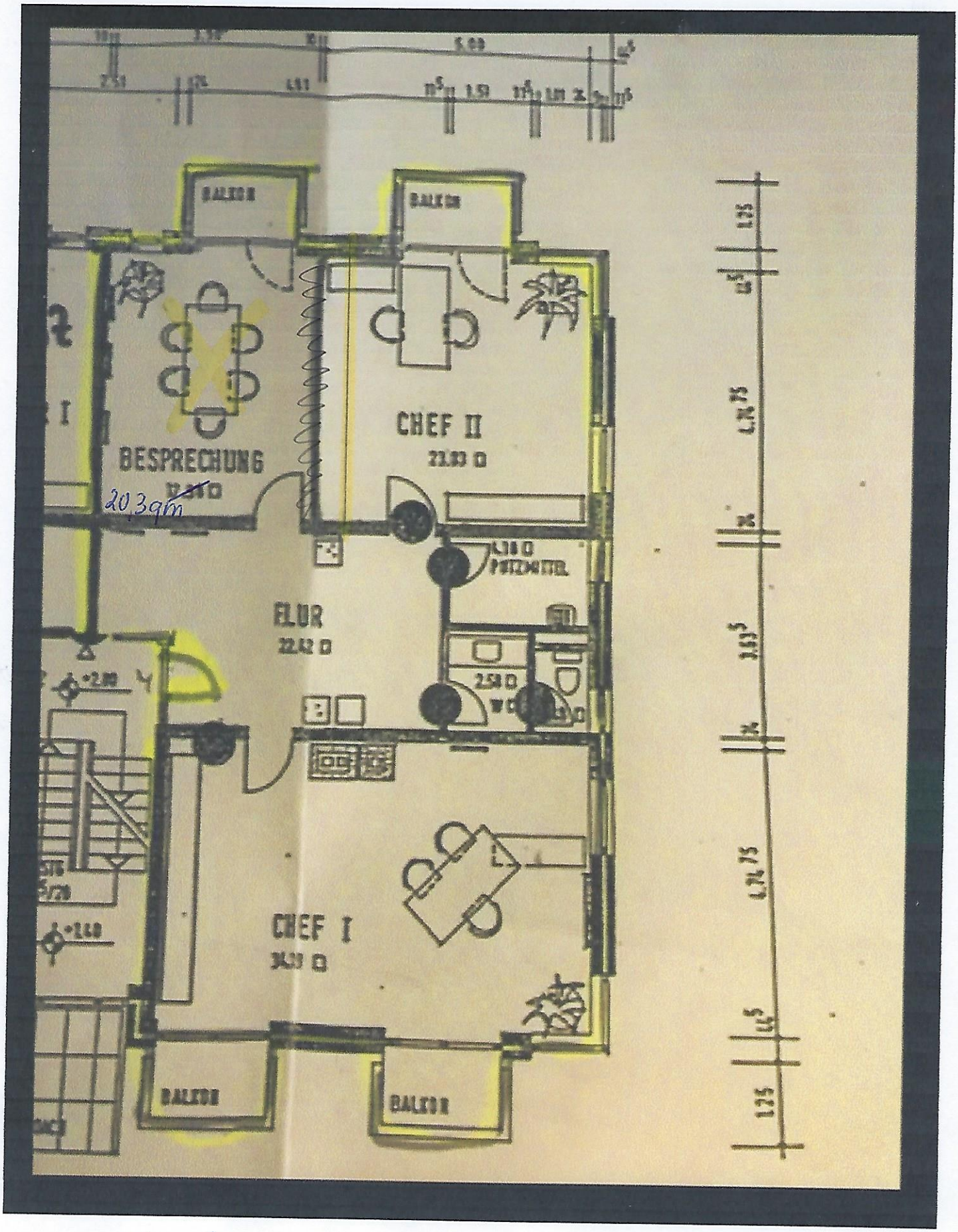

Straße an der Mühlhede