

ANSICHT NORD - OST

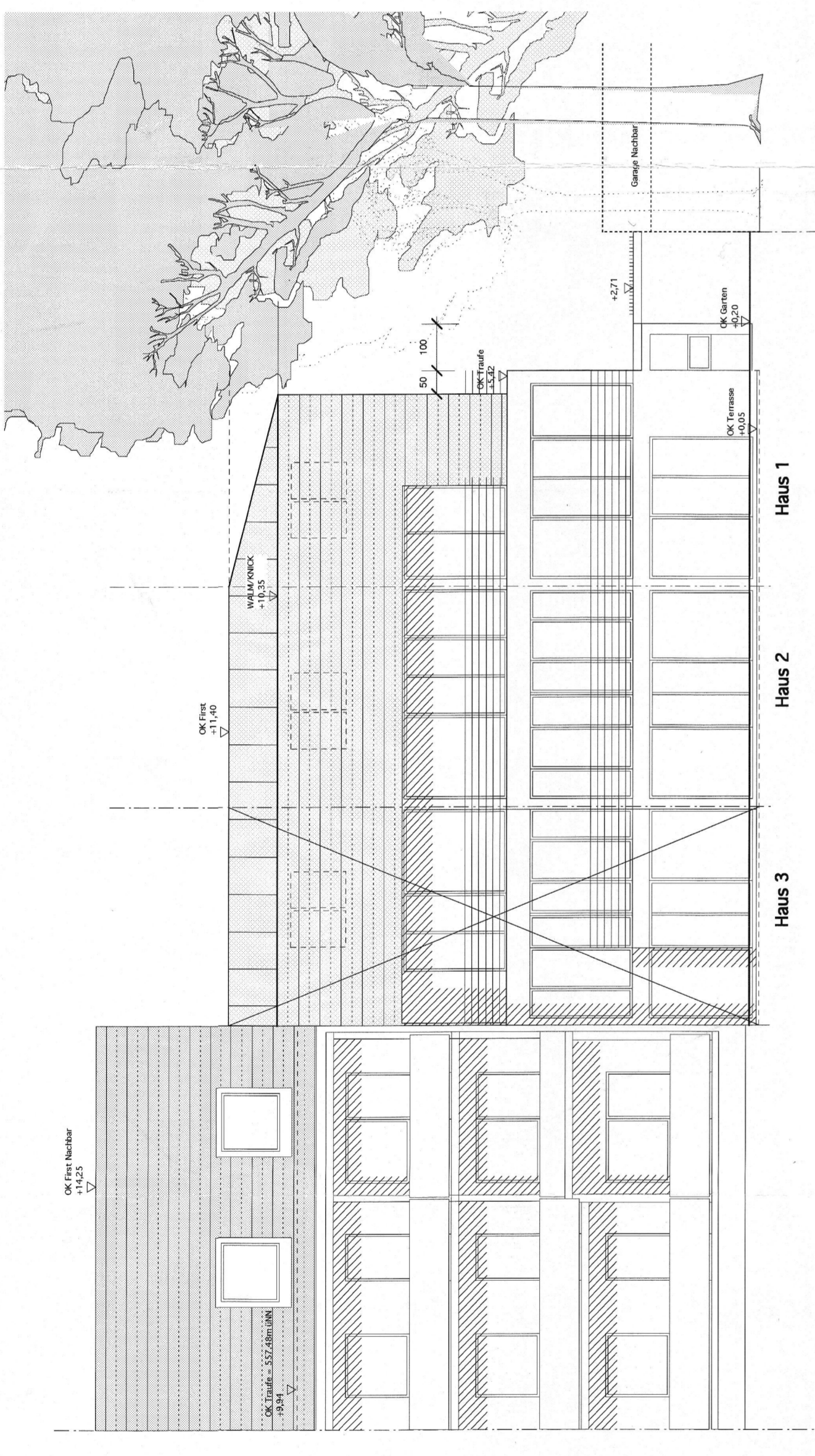

ANSICHT SUD - OST

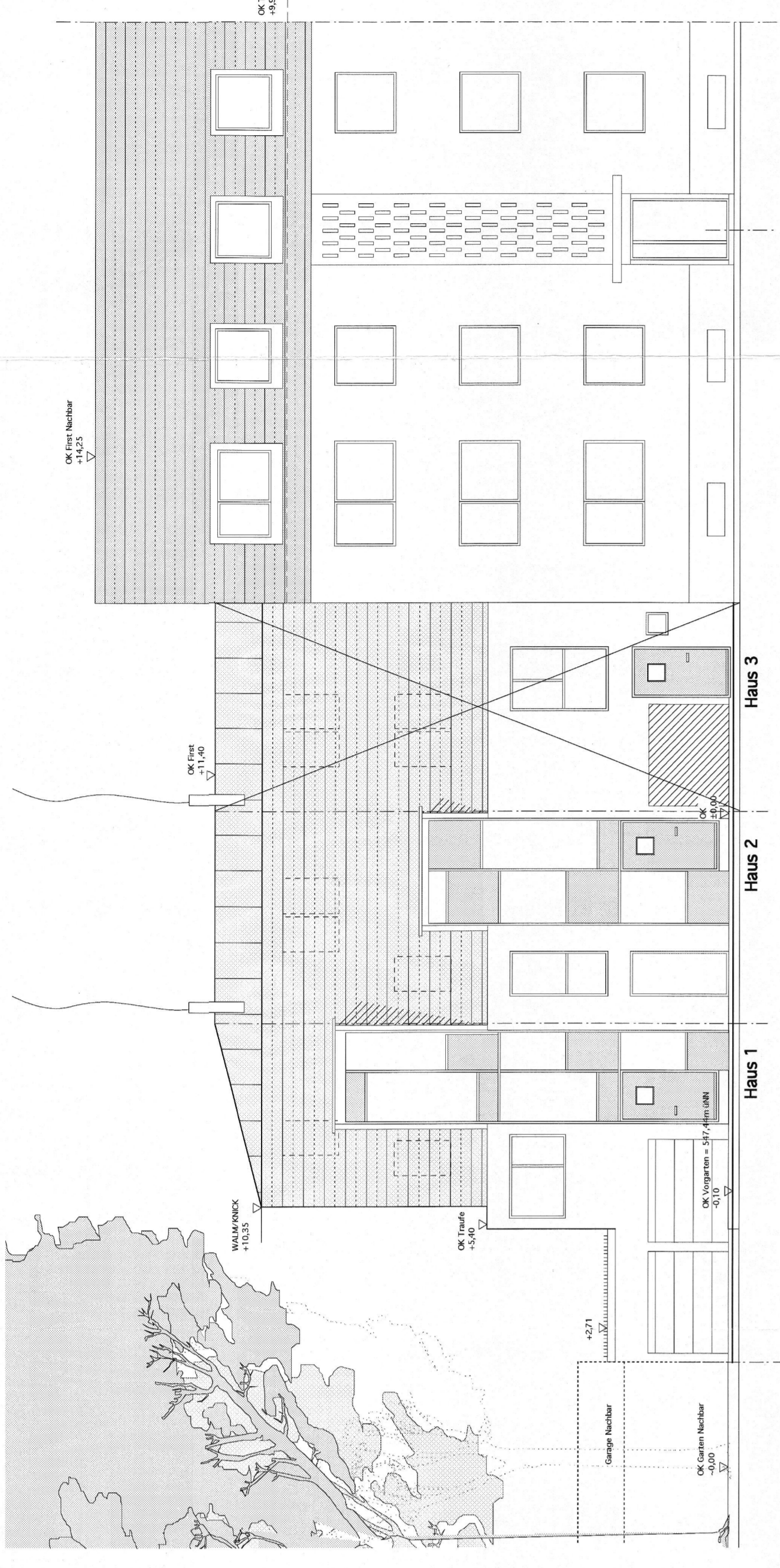

ANSICHT NORD - WEST

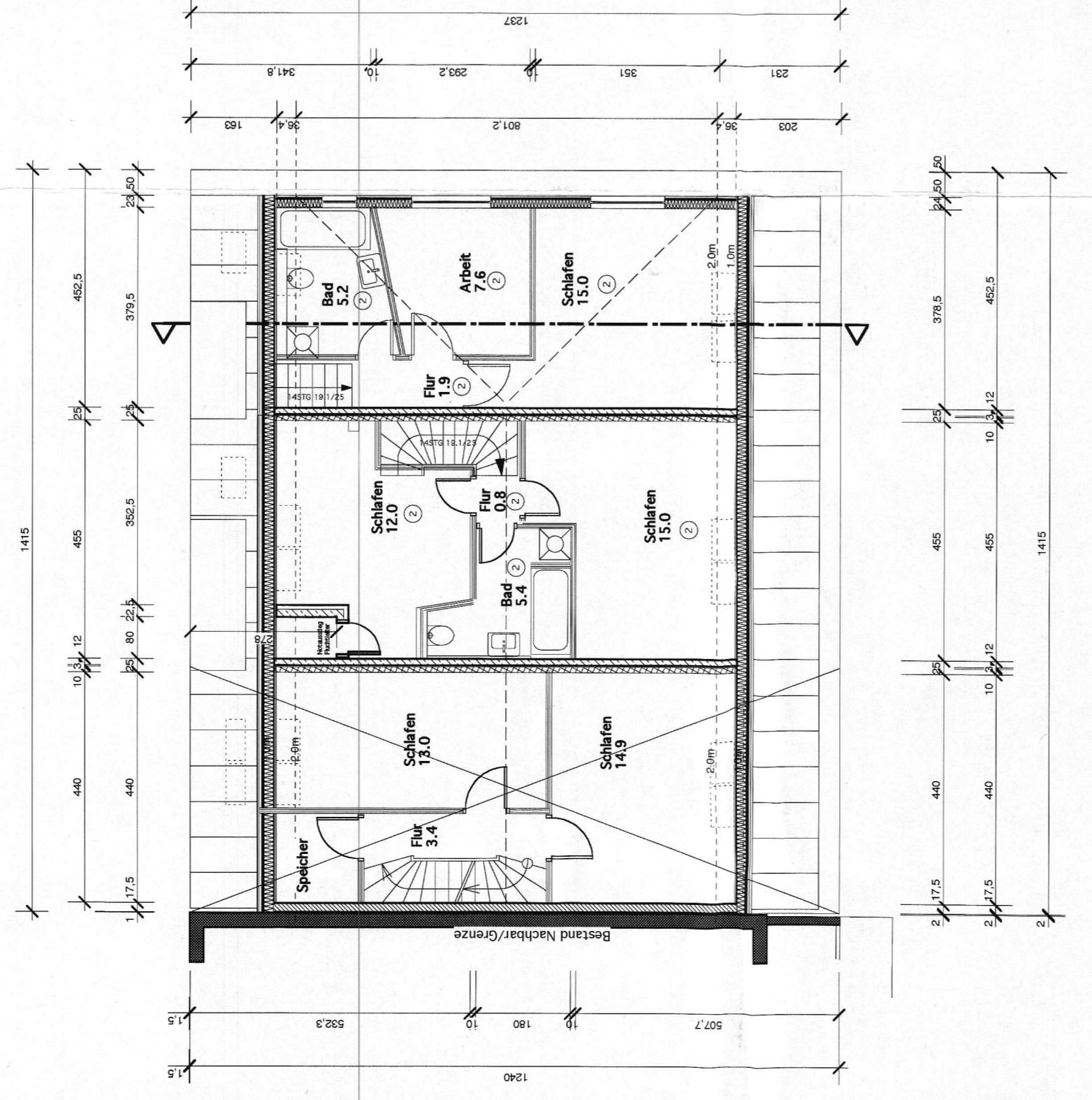

DACHGESCHOSS

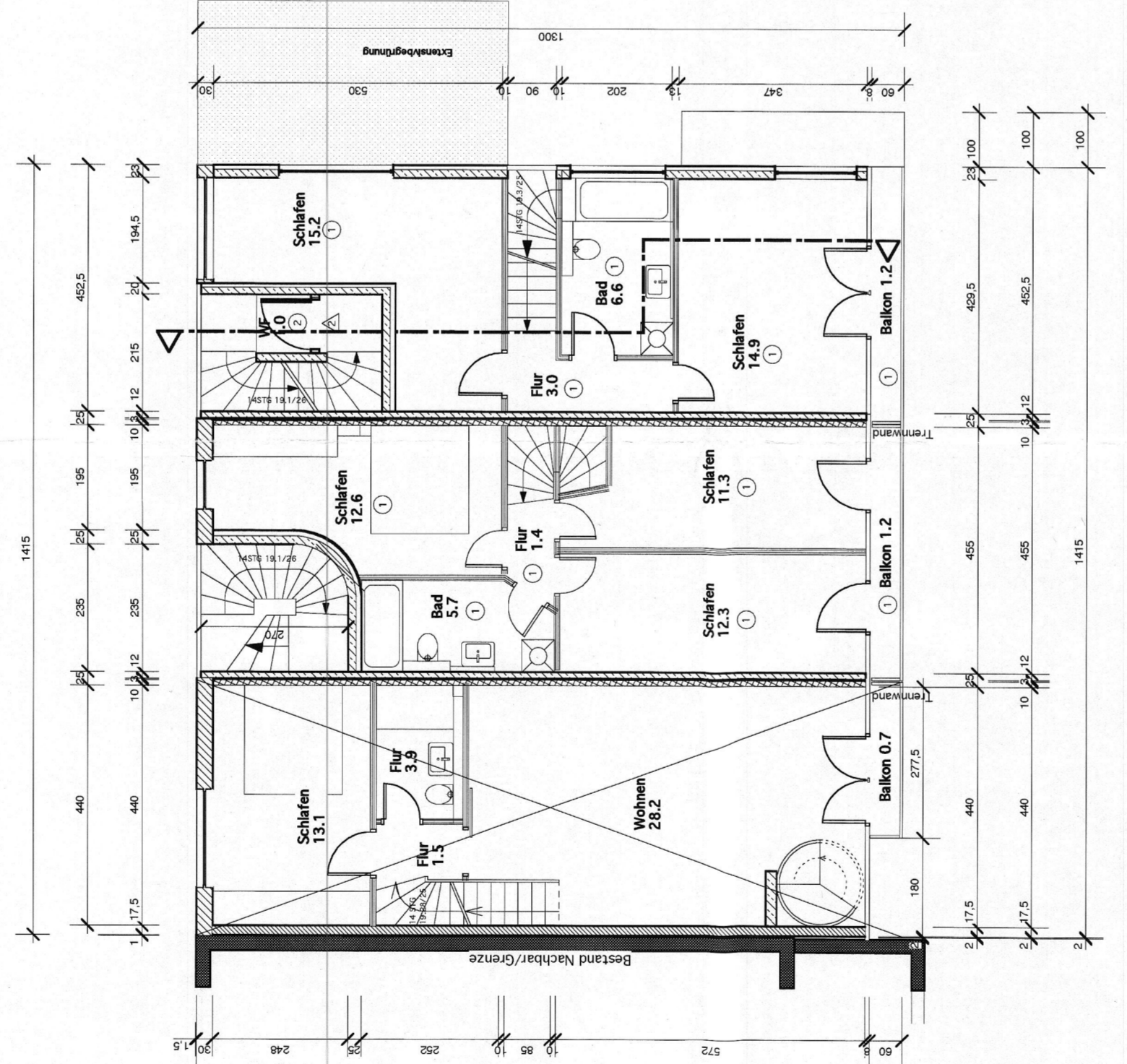

1. OBERGESCHOSS

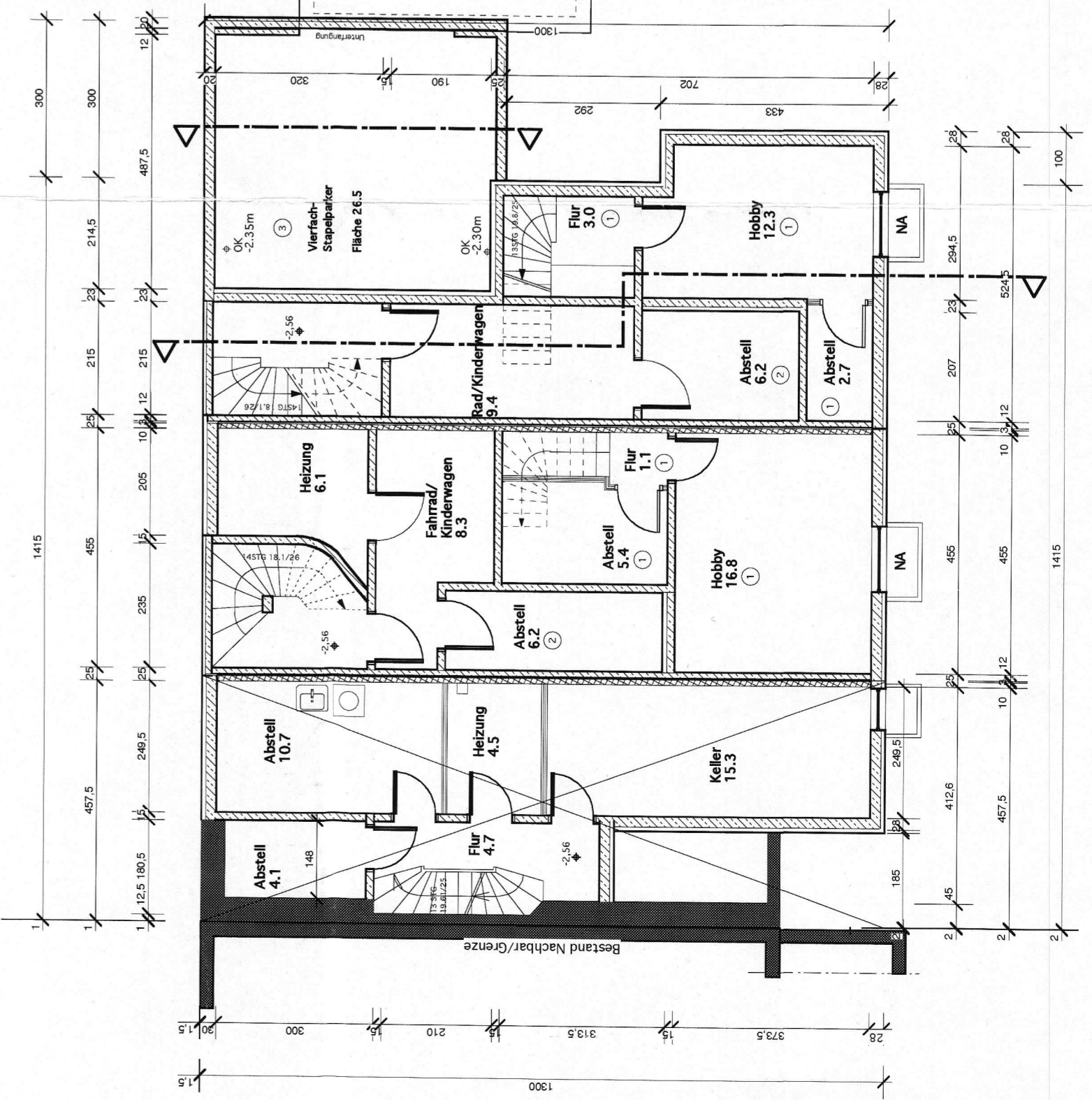

KELLERGESCHOSS

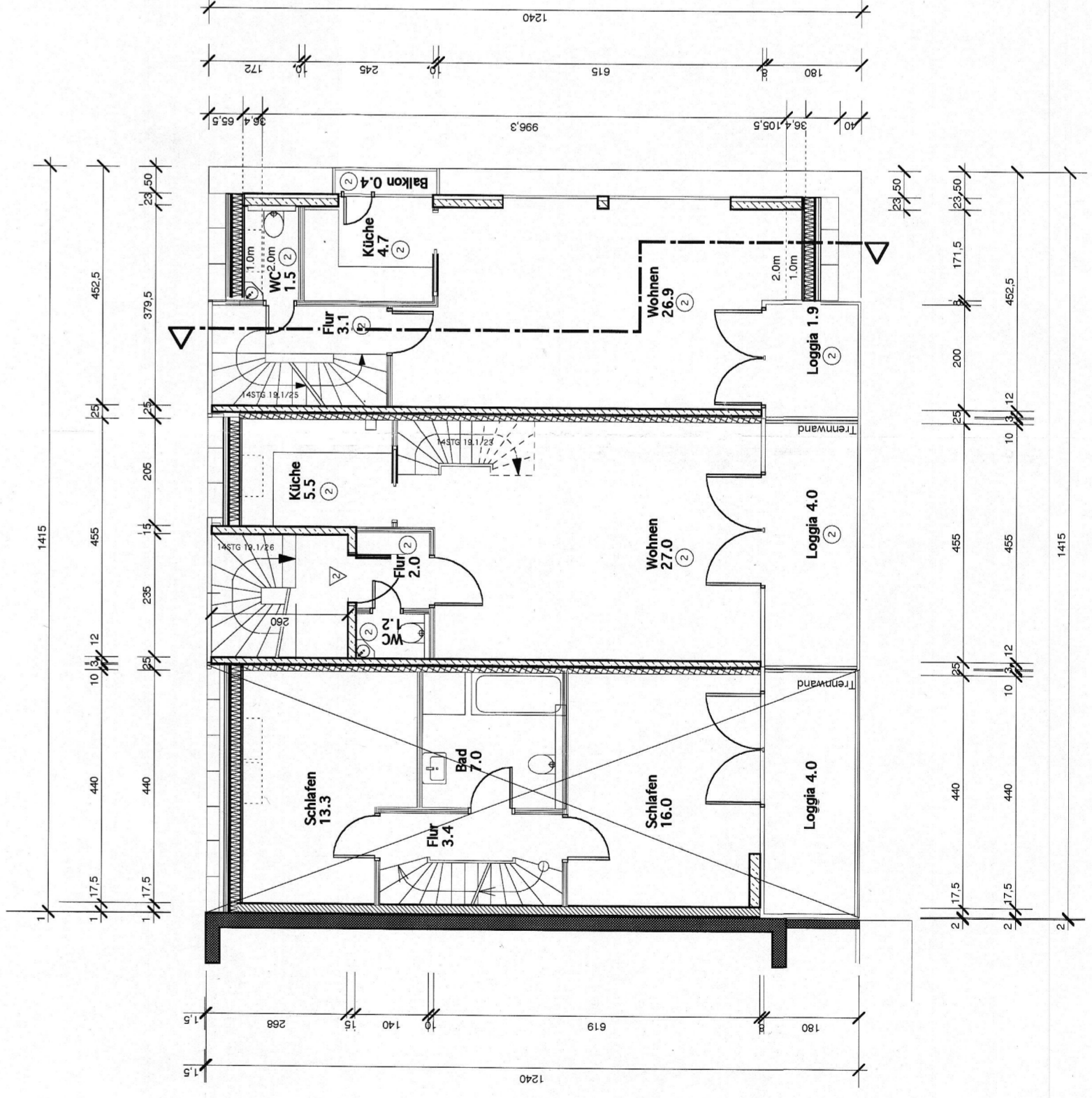

2. OBERGESCHOSS

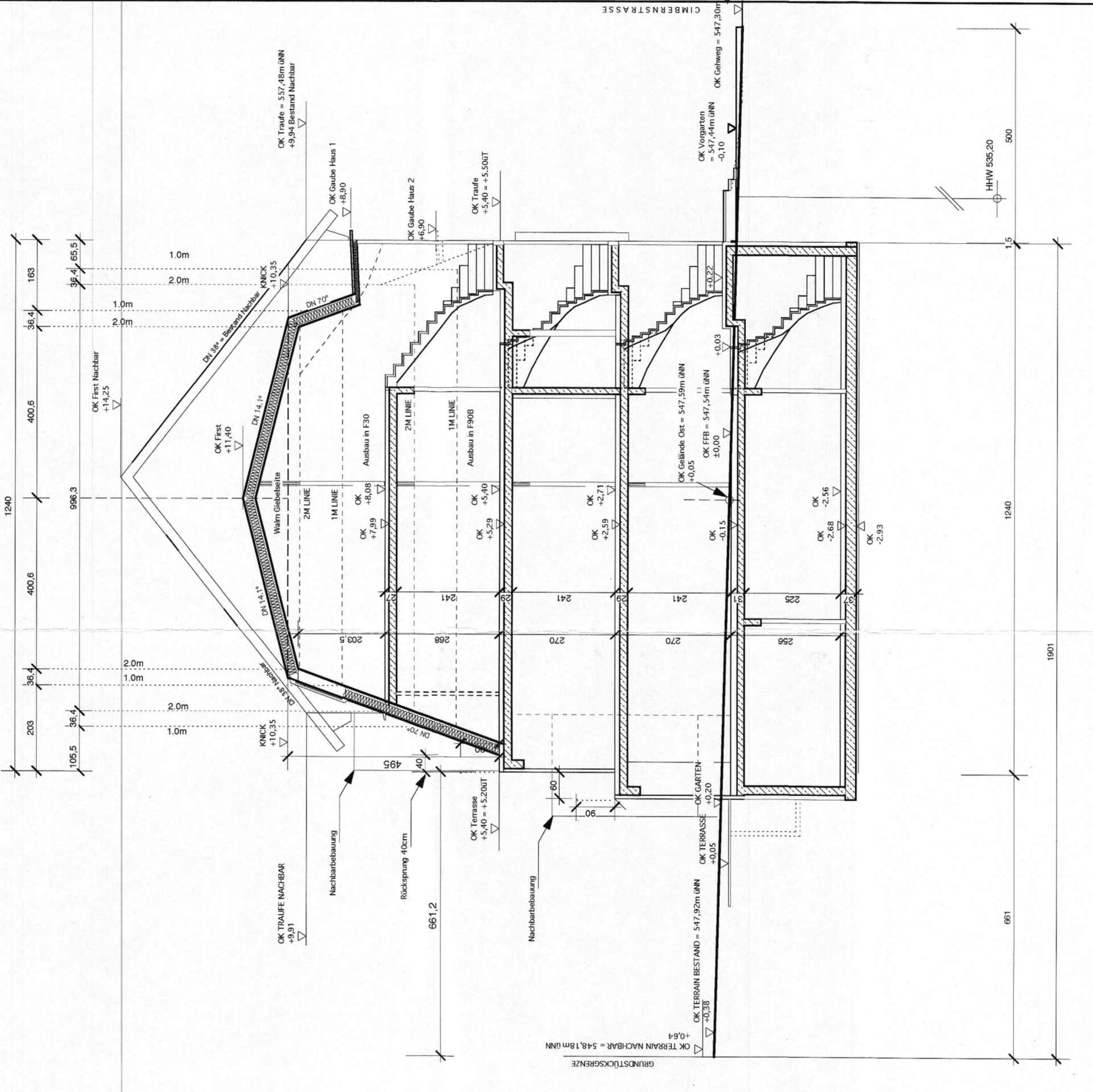

SCHNITT

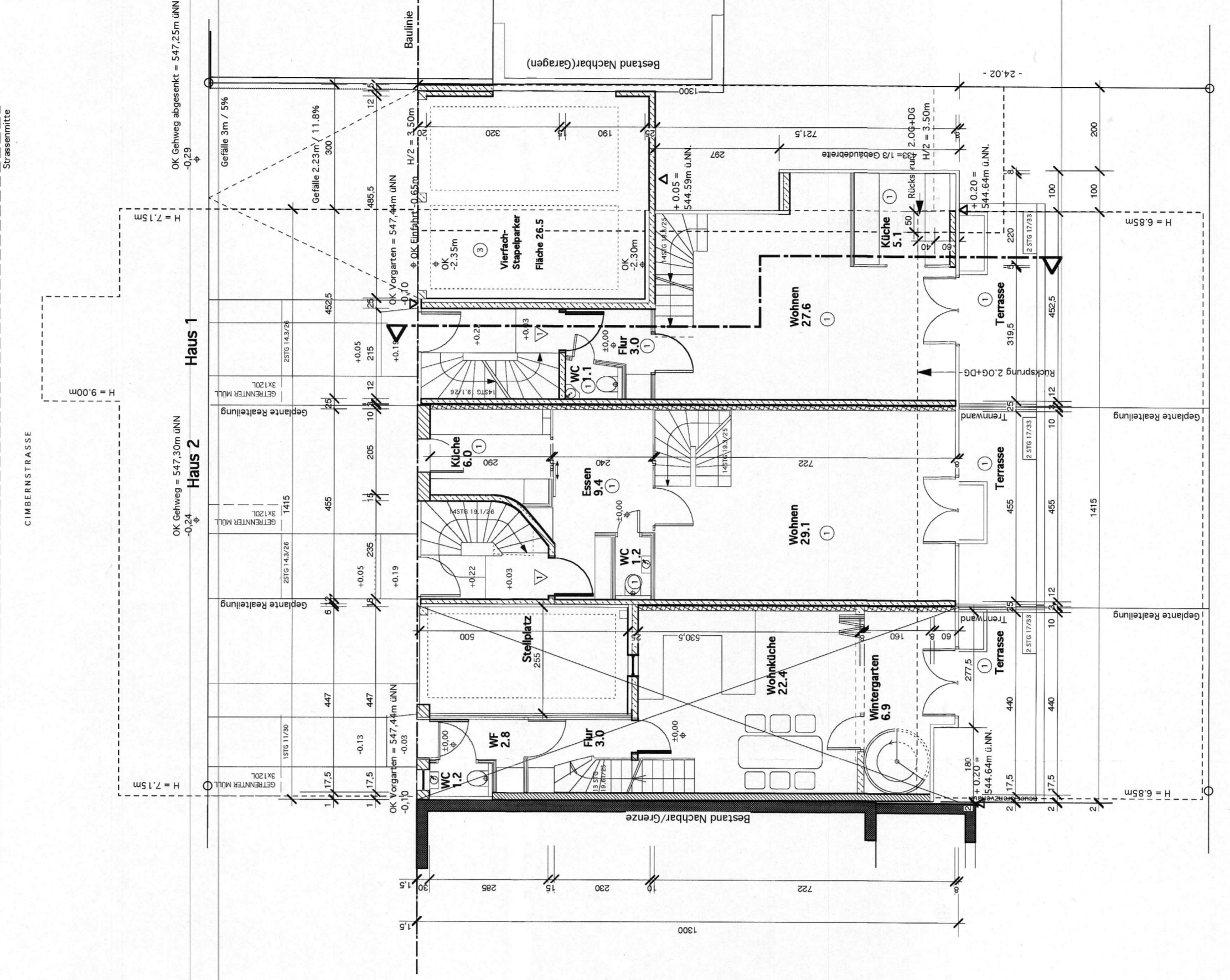

ERDGESCHOSS

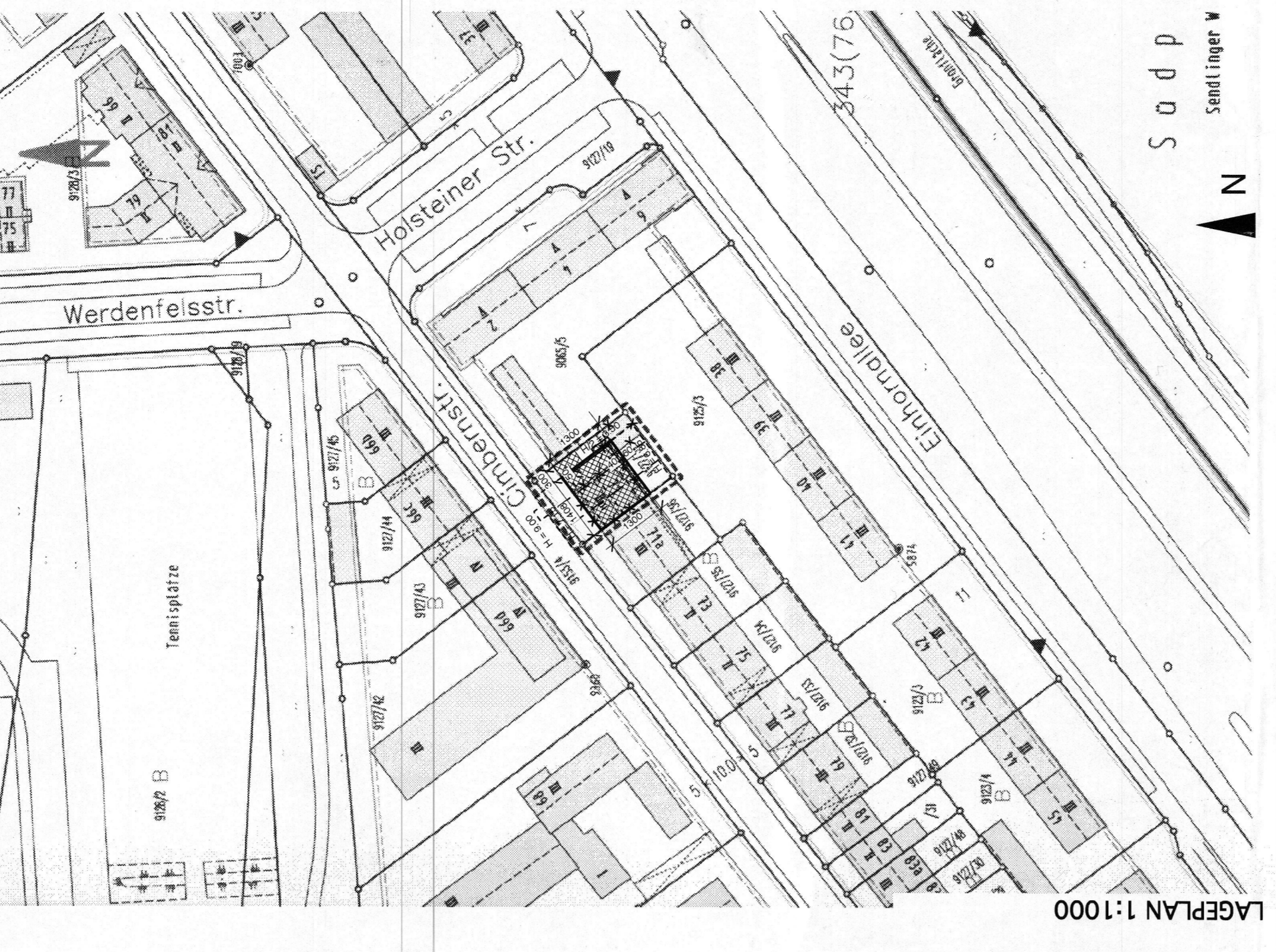

LAGEPLAN 1:1000

AUFTEILUNGSPLAN

FÜR DEN NEUBAU EINER WOHNANLAGE HAUS 1, 2
MIT MEHRFACHPARKERN
81377 MÜNCHEN, CIMBERNSTR. 71
FL.Nr. 9127/37
Gemarkung München Sekt. V, Stadtkarte 30

Bauherr

Baufraum GmbH
Fürstenfelder Strasse 42
80586 München

Grunddesigner

Baufraum GmbH
u.o.

Planfertiger

Meinze-Hauser
Dipl.-Ing. Architekt
Fürstenfelder Strasse 42
80586 München

Planinhalt

Grundrisse, Ansichten, Schnitt 1:100, Lageplan 1:1000