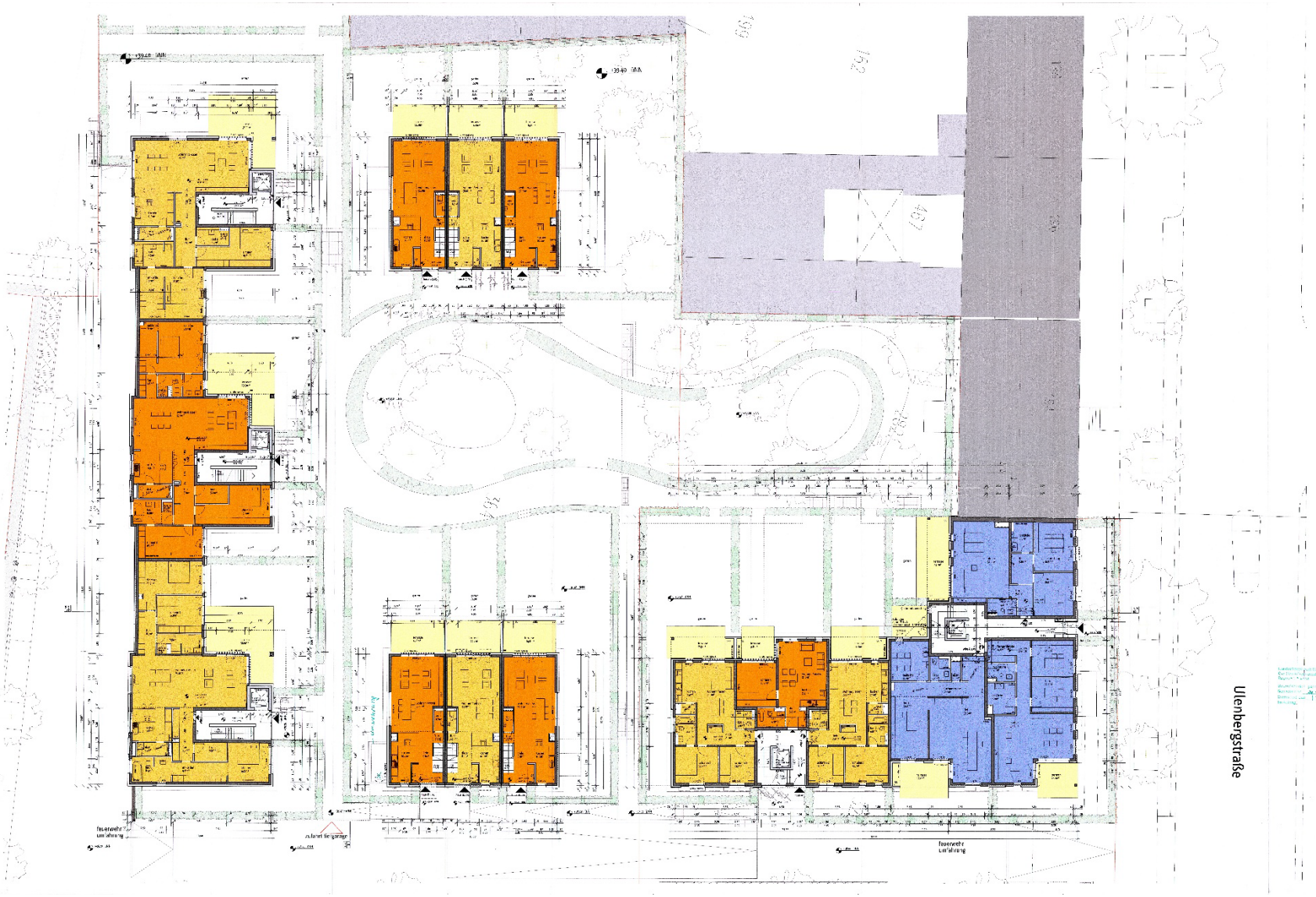

+0.00 = 39.40 ü.NN

FleherLeben

grundrisse eg | projektteil a & b

wfd a 4 gAB 100 02

zimmer 1
18.1m²
bad 1
8.2m²
abstr.
3.7m²
kochen
11.9m²
wohnen & essen
57.1m²
flur
3.6m²
bad 2
8.3m²
ankleide
8.0m²
schlafen
20.4m²
flur
7.1m²
hwr
5.2m²
zimmer 2
19.8m²
terrasse
29.9m²
whg B.3.01
haus B.3
garten
garten
BRANDWAND
F90-A
BRH 0.00
BRH 0.90
60.50
12.55
11.45
11.85