

OSTEN

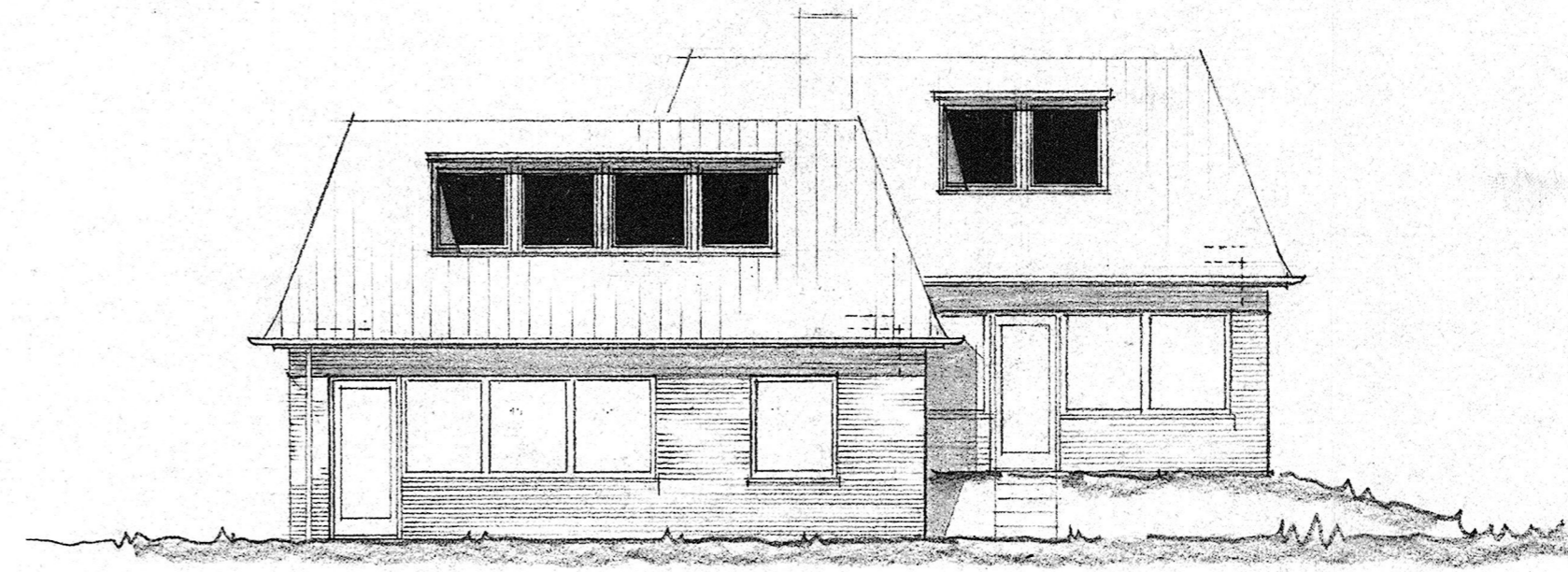

SÜDEN

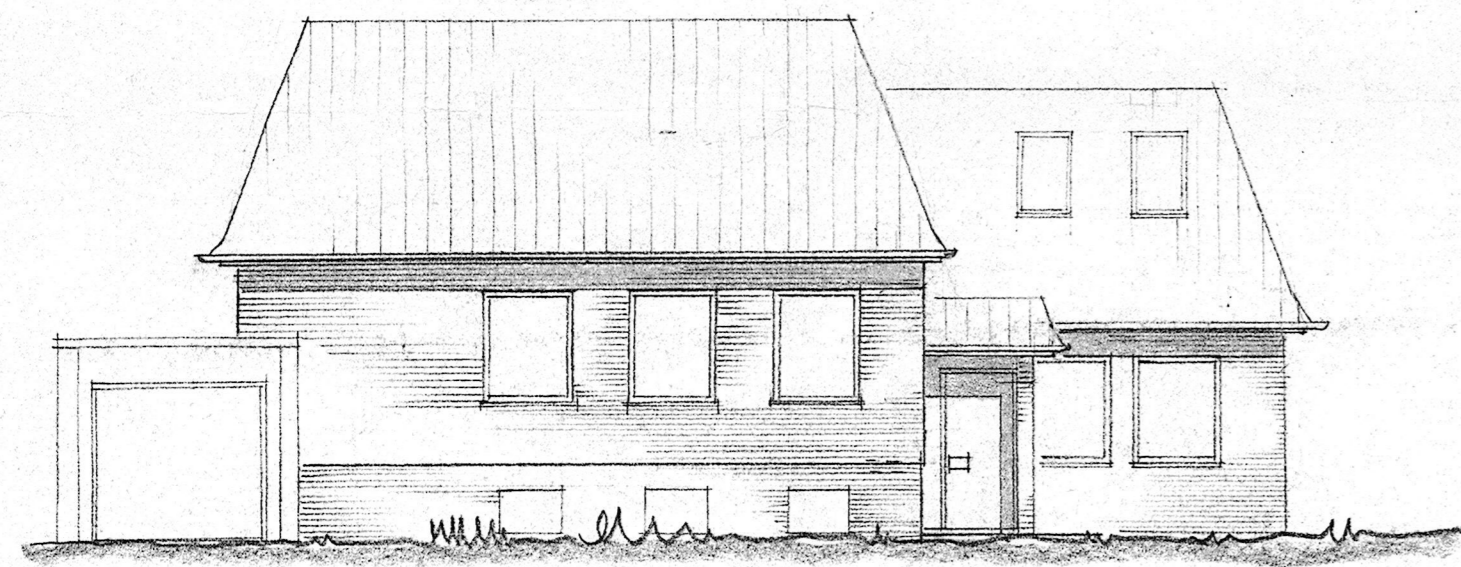
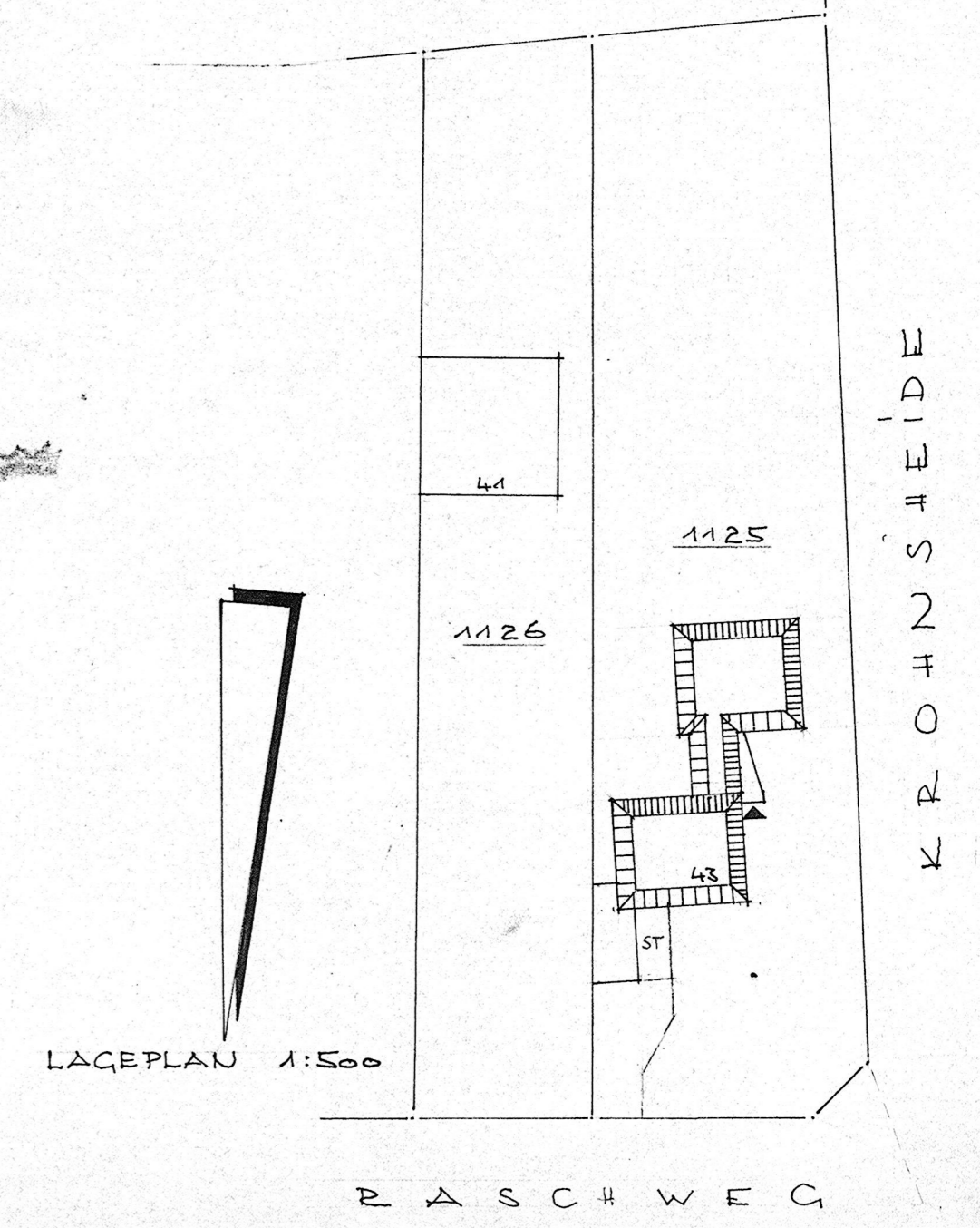

NORDEN

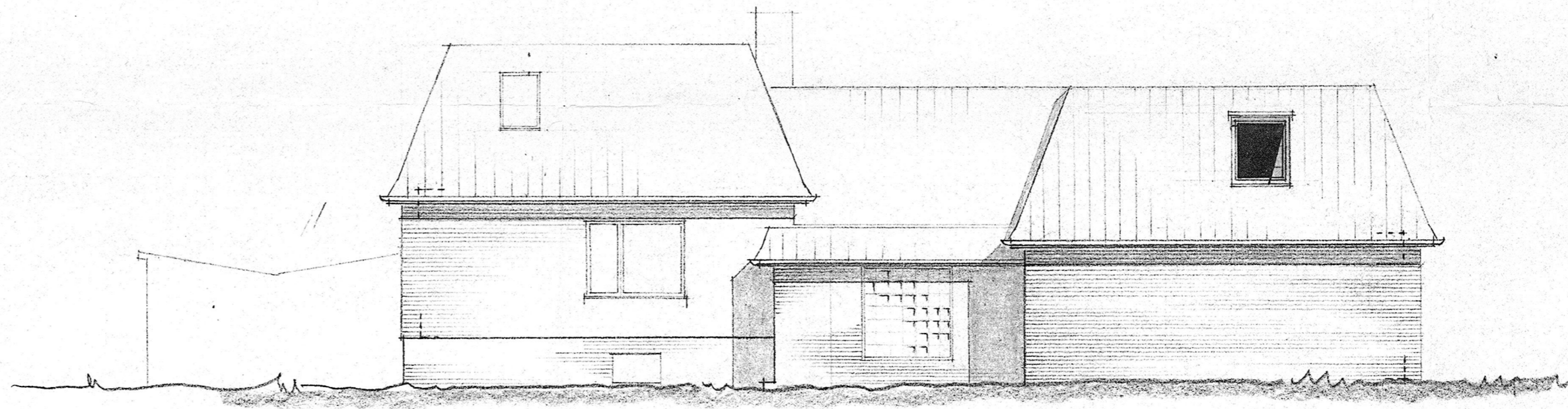

WESTEN

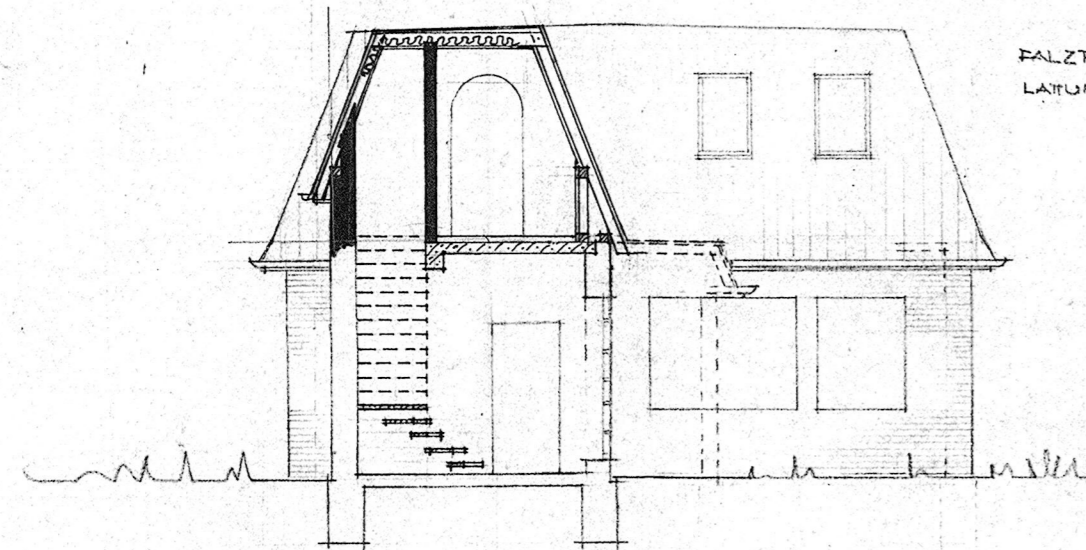

SCHNITT "A"

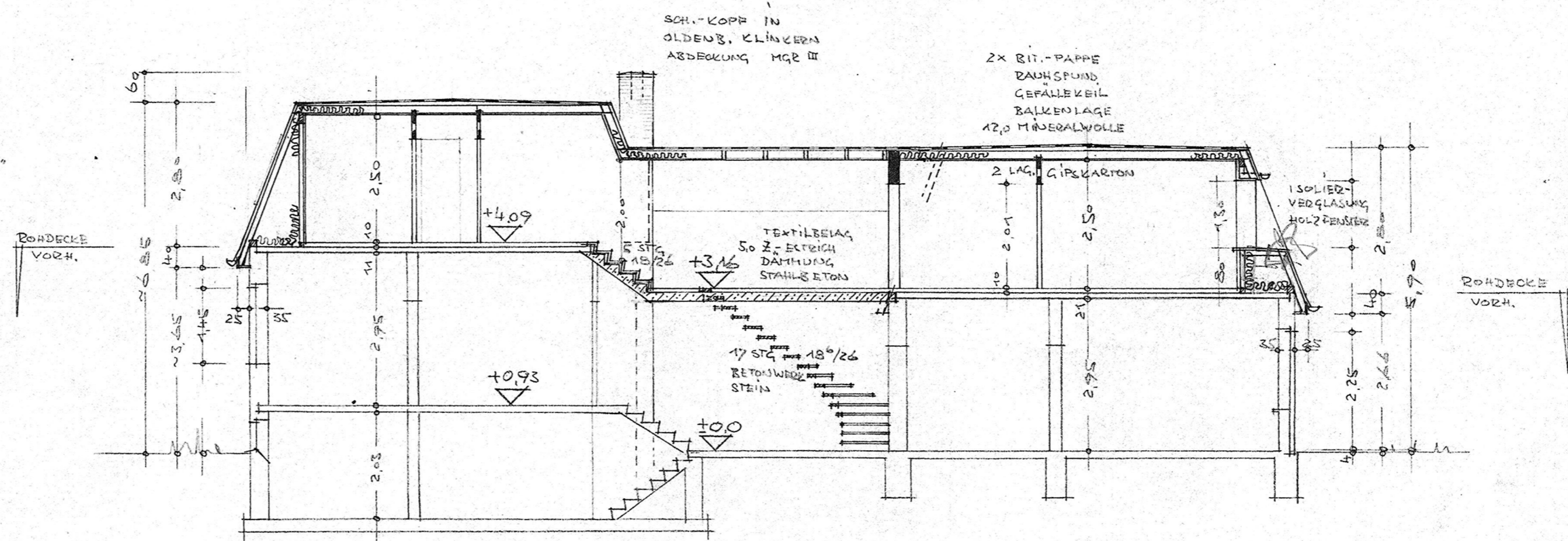

SCHNITT "B"

<b>KARL BOBZIN, ARCHITEKT</b>	
HAMBURG-GRAMFELD, BRUNNENSTRASSE 252, TEL. 4473 30	
BAUHERR:	CORNELIA U. FRANK JUSTESOU
BAUSTELLE:	RASCHEWEG 48 HH - OLDENFELDE
GEHEBEN:	AUSICHTEN, SCHNITT, LAGER.
ZEICHNER:	egh. 2
MASSSTAB:	1:100 DATUM 10.9.86
DER ARCHITEKT:	Karl Bobzin
DER BAUFÜHRER:	



9/11

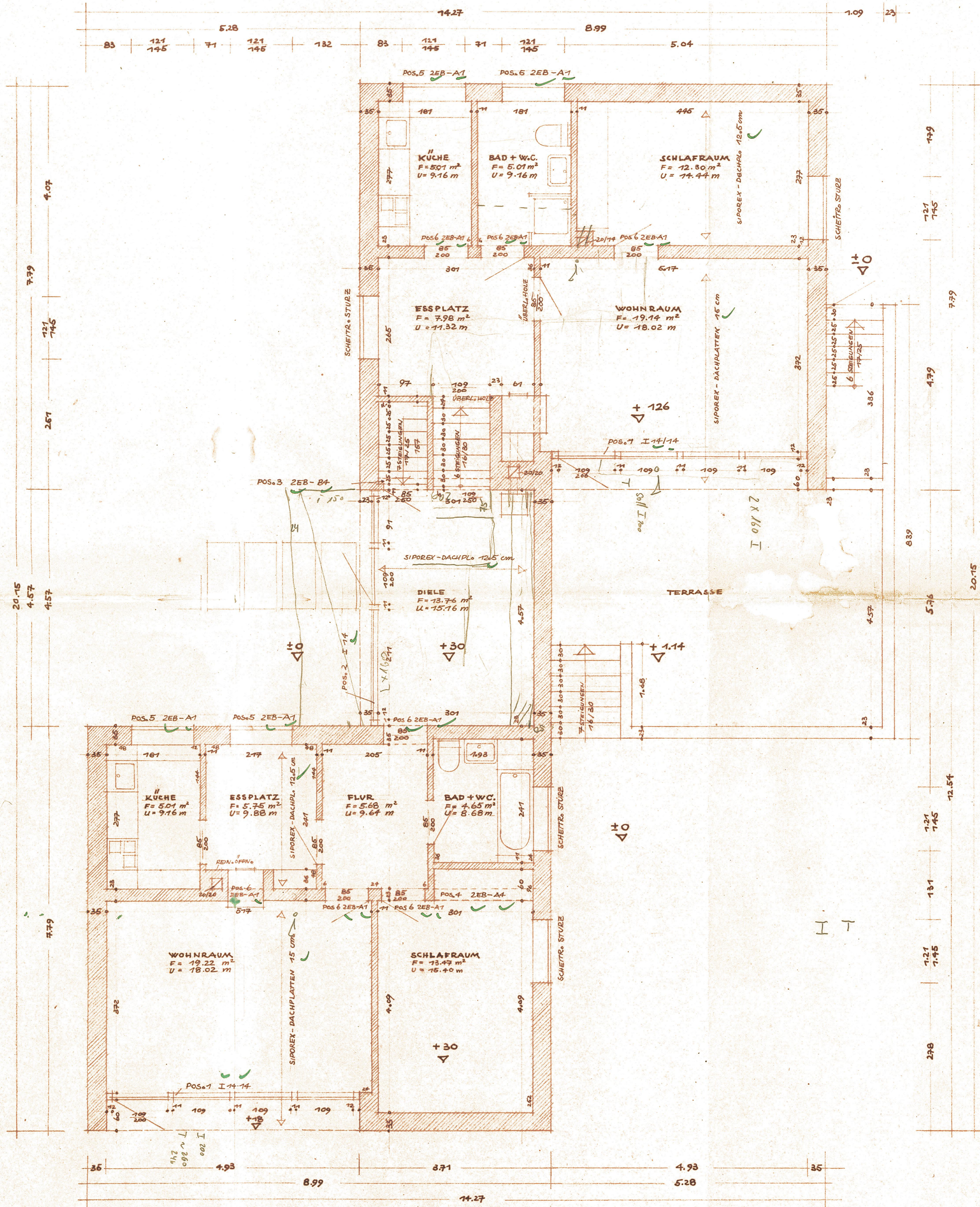

WOHNHAUS FÜR HERRN JUSTESEN  
GRUNDRISS DES ERDGESCHOSSES M.1:50  
ARCHITEKT: OTTO GÜHLK ARCH BDA  
HAMBURG 36 ESPLANADE 45 TEL 34 27 93  
HAMBURG, DEN 15. AUGUST 1953



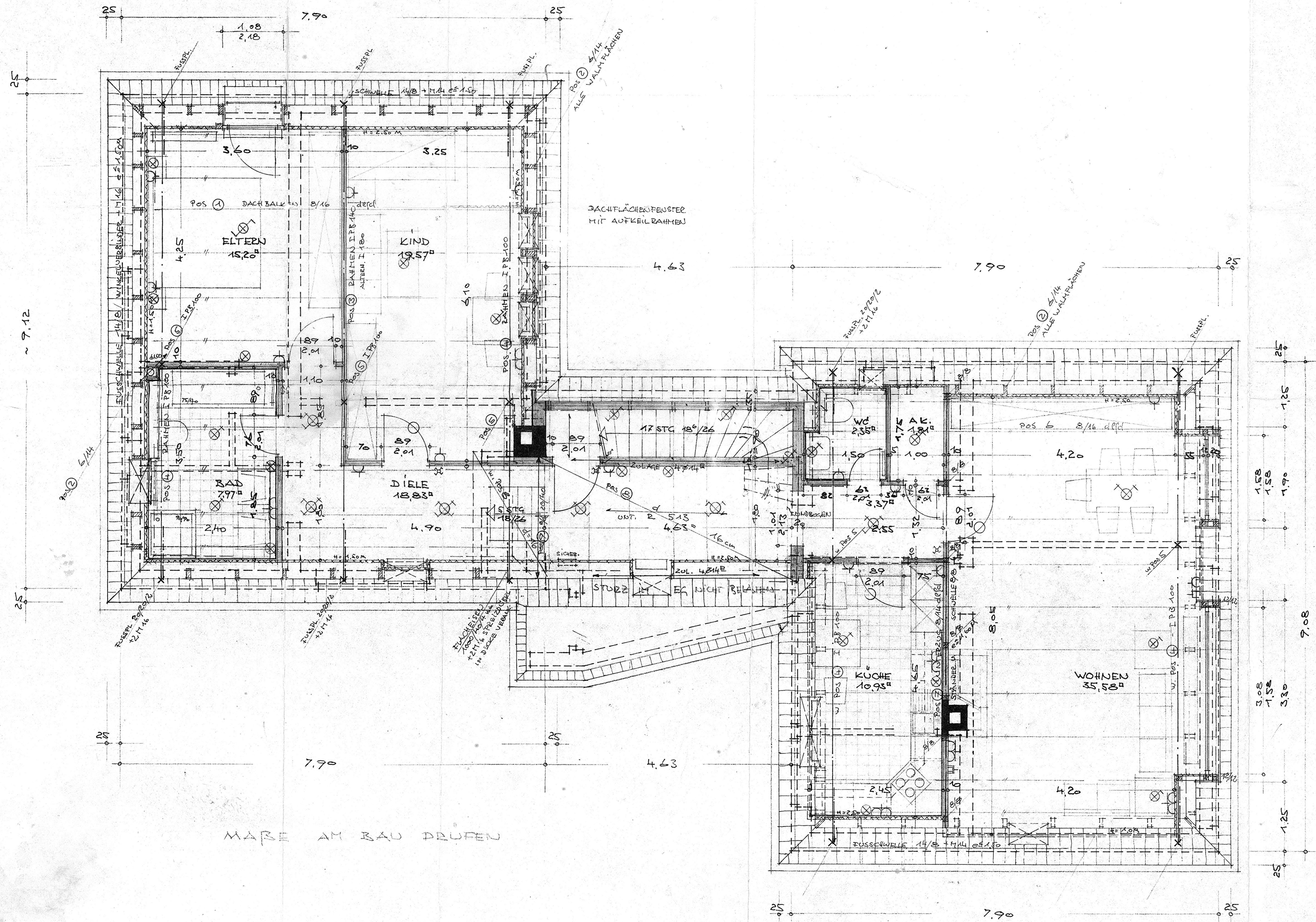

MARE AM BAU DRUFEN

KARL FORTIN ARCHITEKT	
ARCHITECT	CORNELIA U. FRANK JUSTESSEN
ADDRESS	BASCHWEG 43
	44 - OLDENFELDE
	GRUNDRISS DACHGESCHOS
NO.:	894
DATE:	22.1.87
SCALE:	1:50
	4
	78



142

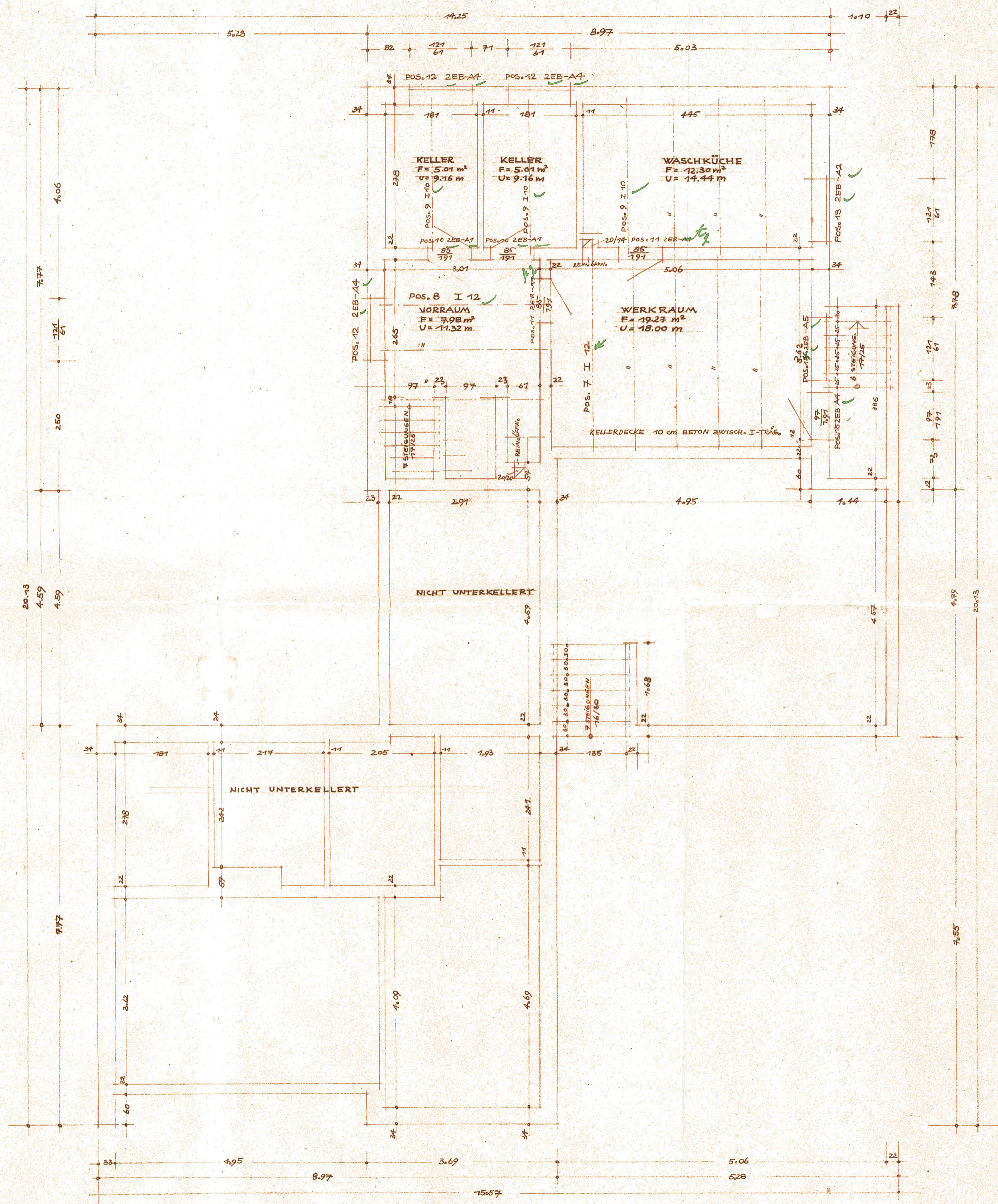

WOHNHAUS FÜR HERRN JUSTESEN  
 GRUNDRISS DES KELLERS M. 1:50  
 ARCHITEKT: OTTO GÜHLK ARCH. BDA  
 HAMBURG 36 ESPLANADE 45 TEL 34 27 93  
 HAMBURG DEN 15. AUGUST 1953