

Architectural drawing

Architectural drawing

Handwritten notes and signatures at the top of the page.

Handwritten notes and signatures at the bottom of the page.

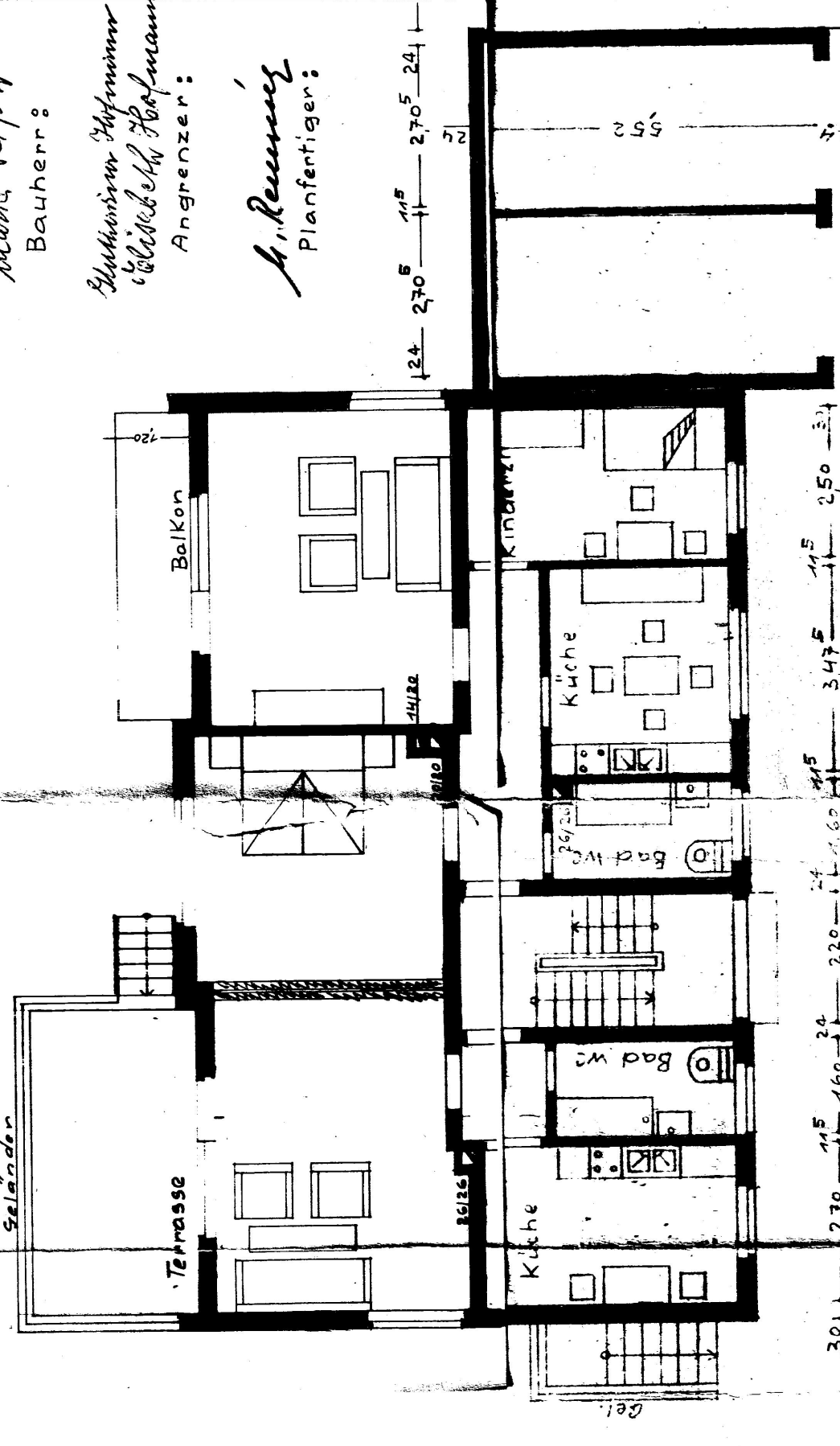

Dimensions: 301 + 30, 436, 124, 400, 301 + 30, 30, 3045, 70, 1475, 124, 470, 130

Dimensions: 301 + 30, 456, 124, 470, 130, 301 + 30, 418, 124, 470, 130

Nürnberg im Juni 1966

Angrenzere

Bauherr:

Handwritten names: Helmine Hofmann, Elisabeth Hofmann

Handwritten name: H. Reuniger

Planfertiger