

AUSBAU EINES DACHGESCHOSSRAUMES UND NEUBAU EINER
FÜR HERRN OTTO WESSELHOFF IN SCHNIEVERDINGEN, SCHULSTR.

DACHGAUBE
50 M. 1:100

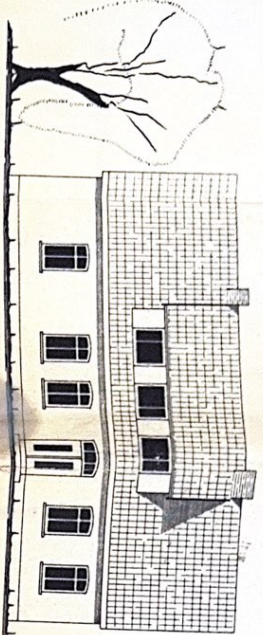

WEST-AUSICHT

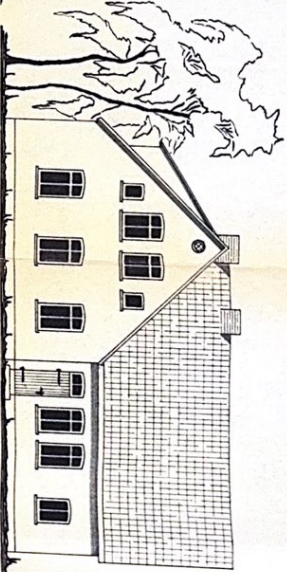

SÜD-AUSICHT

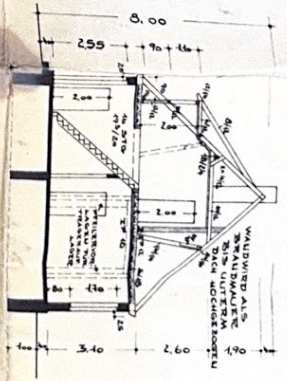

QUERSCHNITT

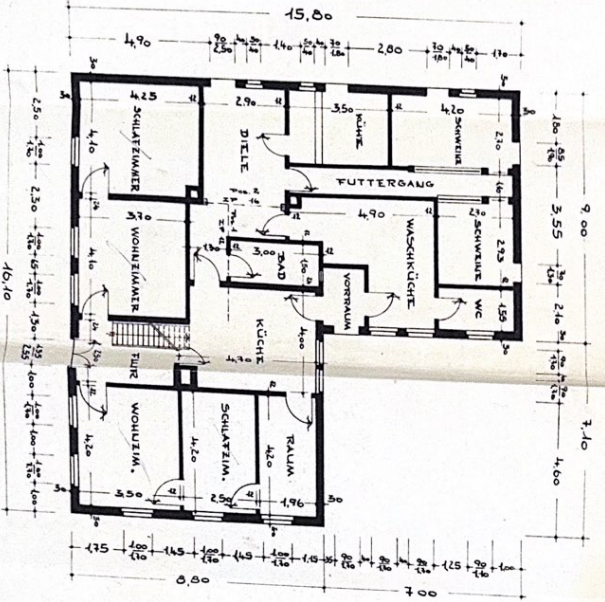

ERDGESCHOSS

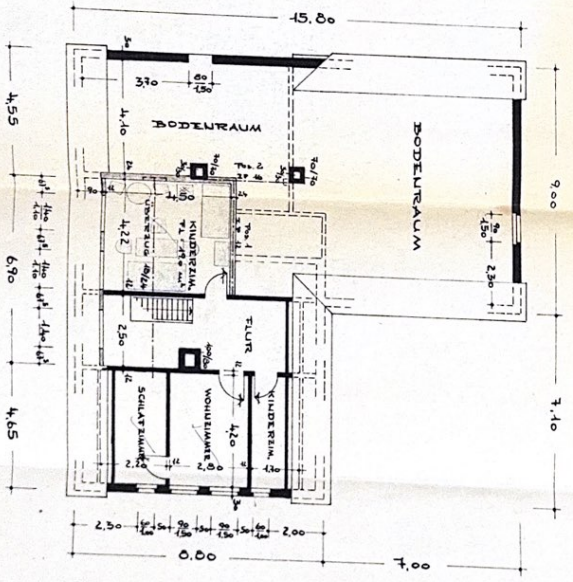

DACHGESCHOSS

ALT
NEU

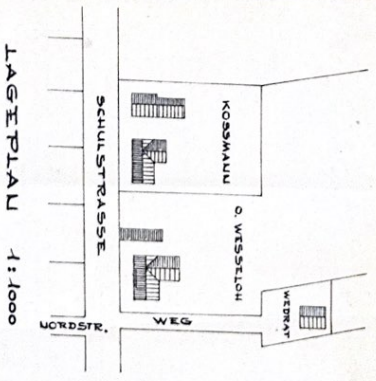

LAGEPLAN 1:1000

DER BAUHERR :

DER ARCHITECT :

JÜRGEN WILKE
ARCHITECT UND BAUHEISZ
SCHNEEVEDINGEN
KIRCHSTRASSE 44
300 120