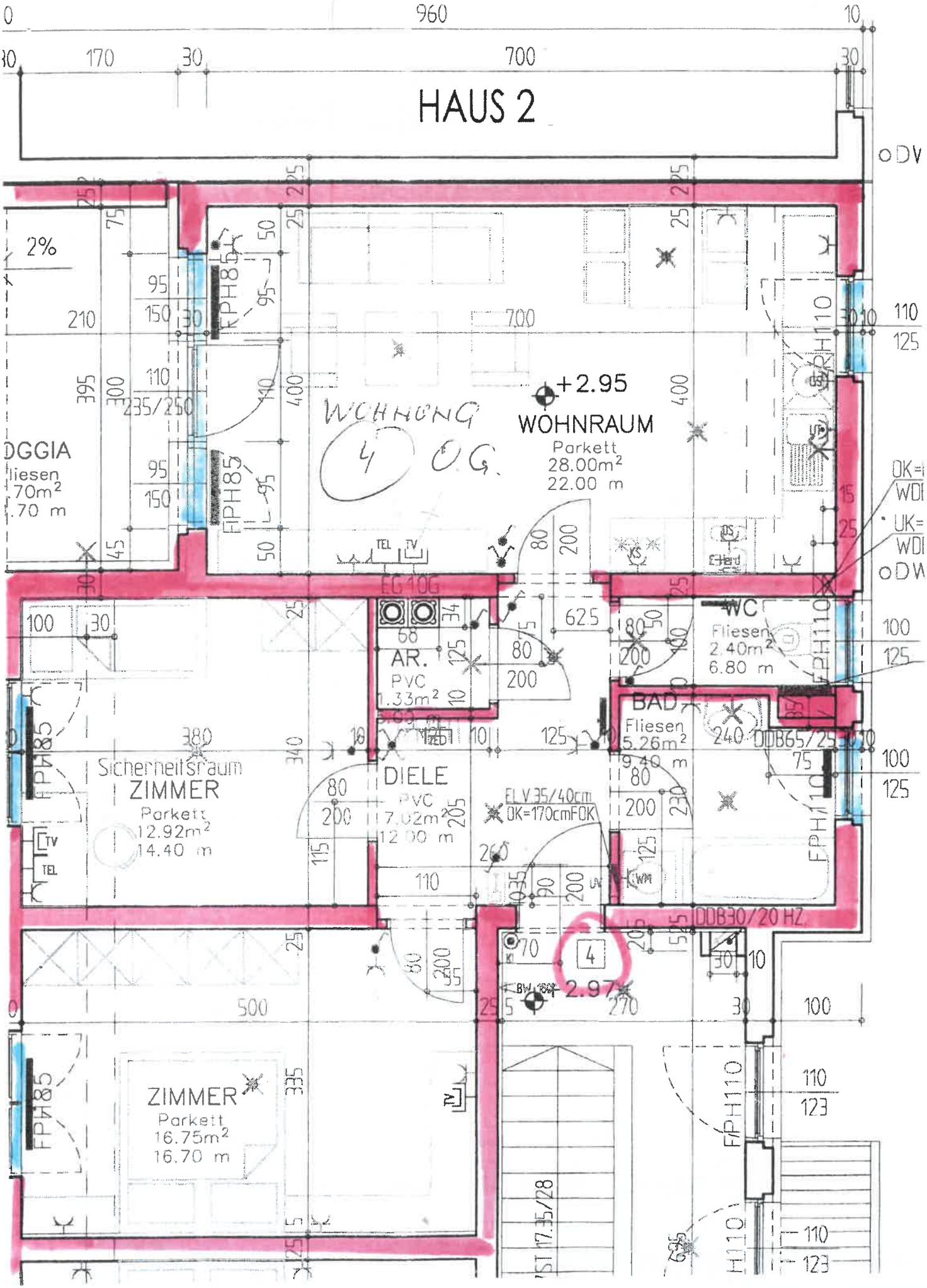
HAUS 2
WOHNUNG 4 O.G.
WOHNRAUM
Parkett
28.00m²
22.00 m
+2.95
DGGIA
liesen
70m²
.70 m
AR.
PVC
1.33m²
DIELE
PVC
7.02m²
12.00 m
WC
Fliesen
2.40m²
6.80 m
BAD
Fliesen
5.26m²
9.40 m
Sicherheitsraum
ZIMMER
Parkett
12.92m²
14.40 m
ZIMMER
Parkett
16.75m²
16.70 m
ELV 35/40cm
OK=170cmFOK
DDB65/25
DDB30/20 HZ
FPH85
FPH110
EG 10G
TEL
TV
2.97
ST 17.35/28