

EG

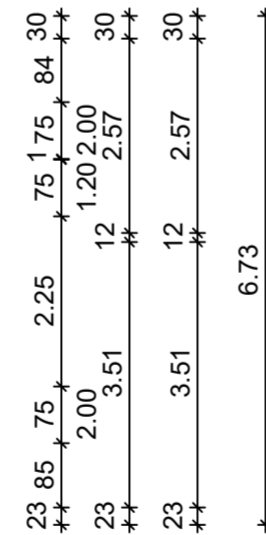

DG

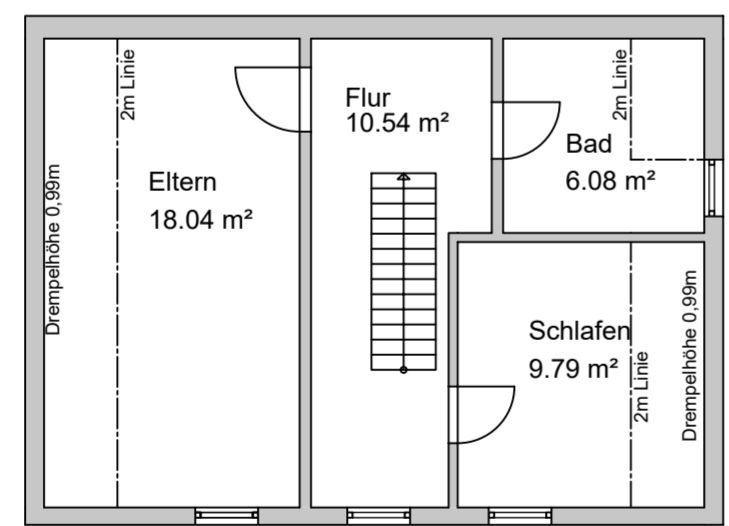
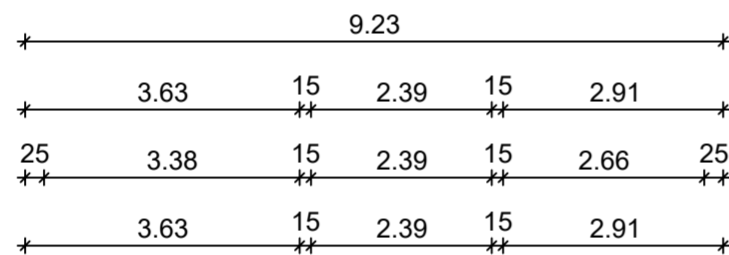
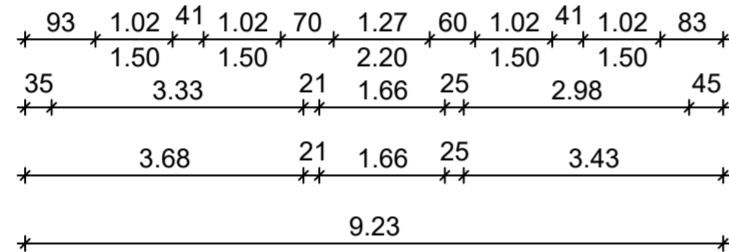
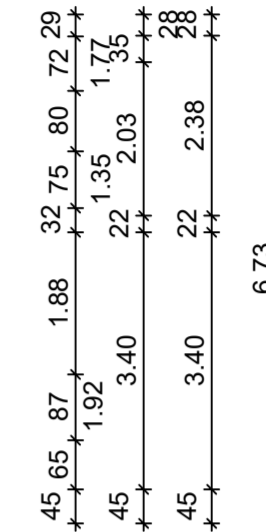
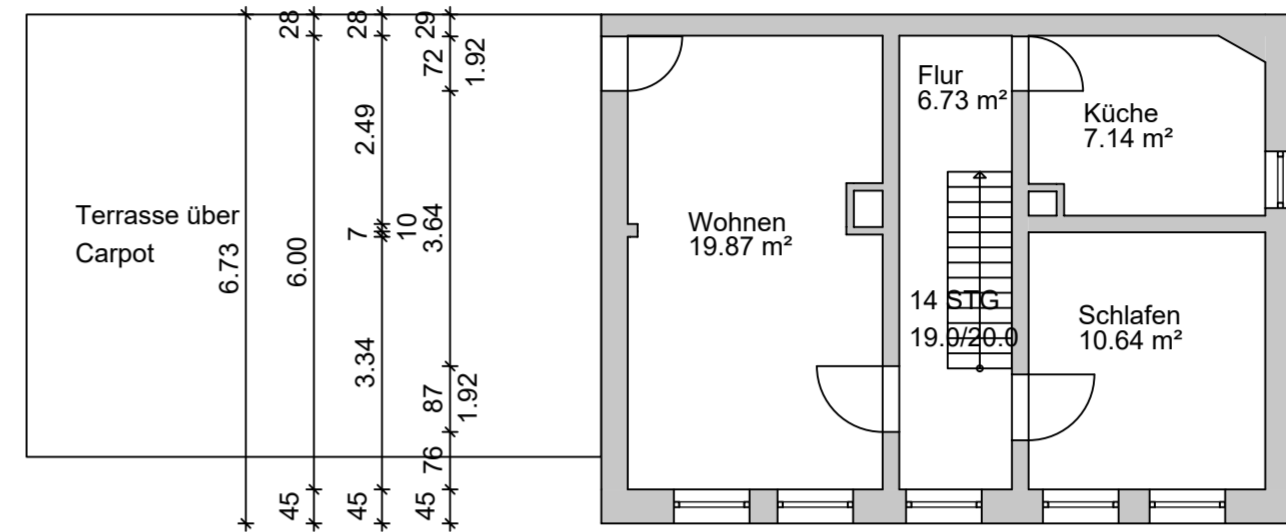
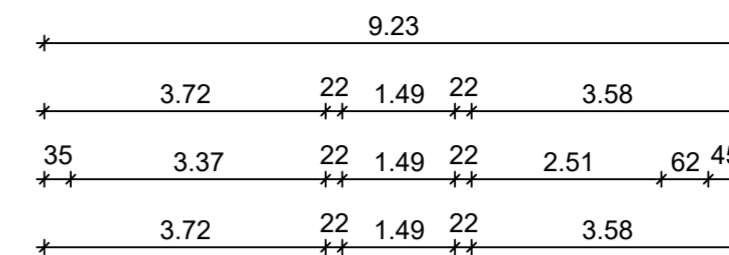
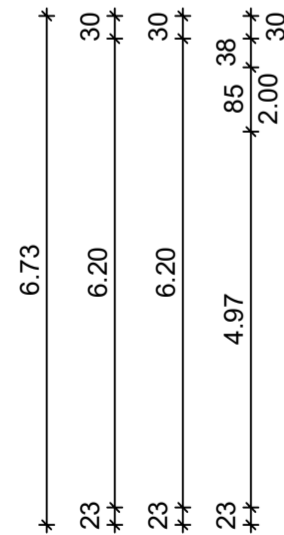
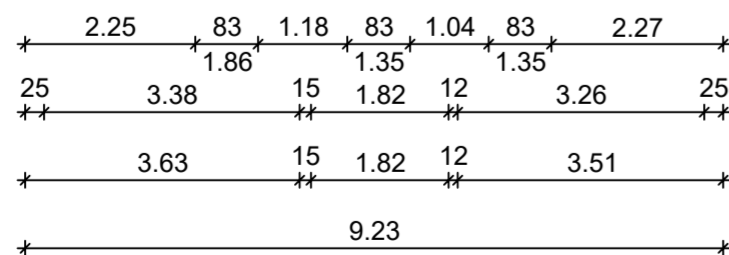

OG

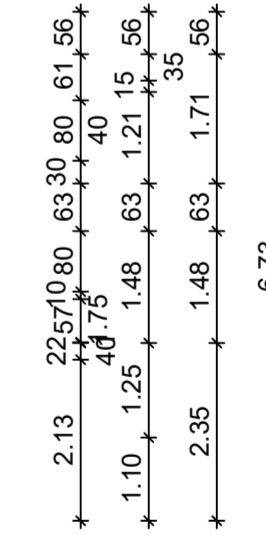
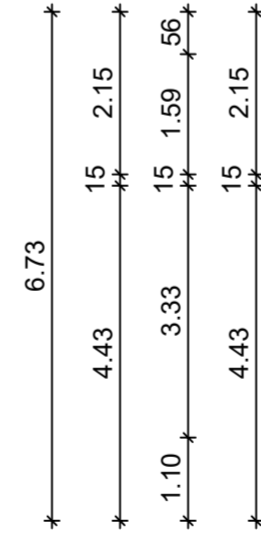
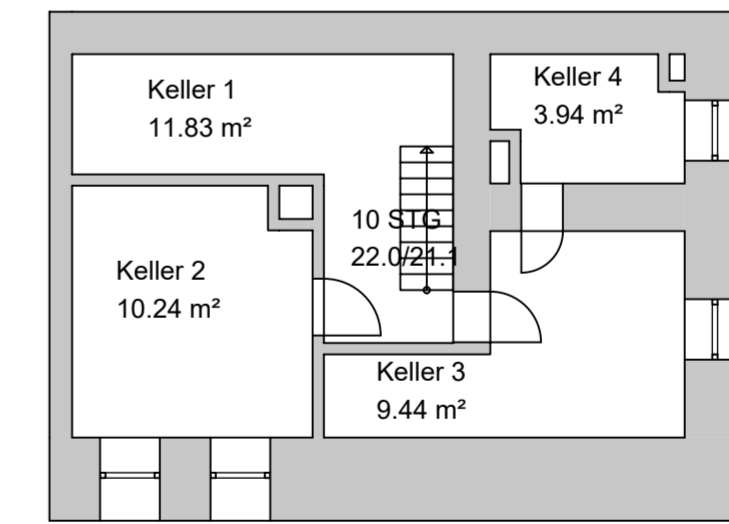
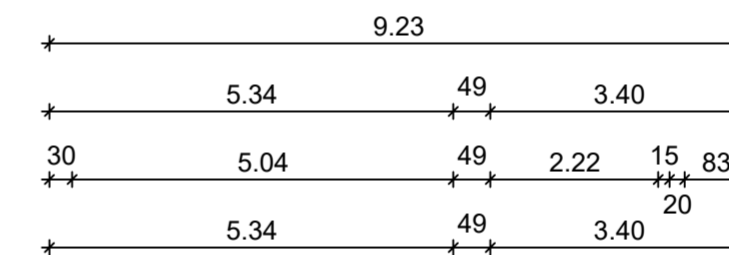
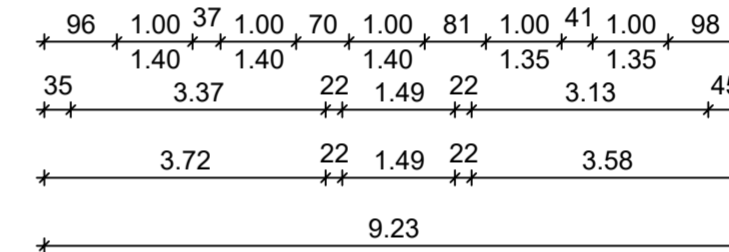

KG

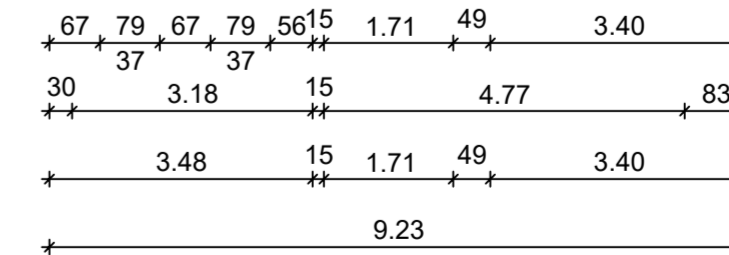

Darstellung	EG+OG+DG+KG	Grundriss	Architekturbüro Holger Wilhelm Beratung - Planung - Bauüberwachung 05641-8799 architekturwilhelm@t-online.de Gebrüder-Warburg-Platz 4, 34414 Warburg
Maßstab	1:100	20.06.2023	
Blatt 1	DIN-A2		
Datum/Unterschrift Bauherr	Nicole Brunheim Sternstr. 57 34414 Warburg		Datum/Unterschrift Architekt

