

FBA Wohnhaus / 135 mm
zzgl. 15 mm Fliesen / 22 mm Fertigparkett

Bestand/Scheune

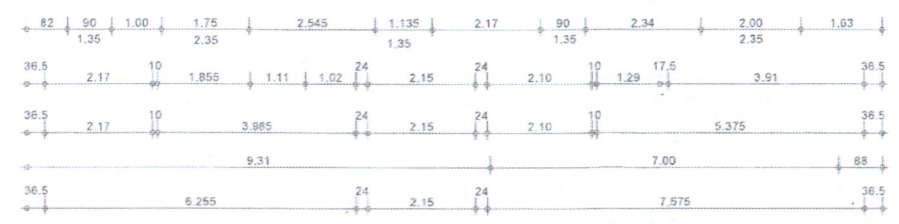
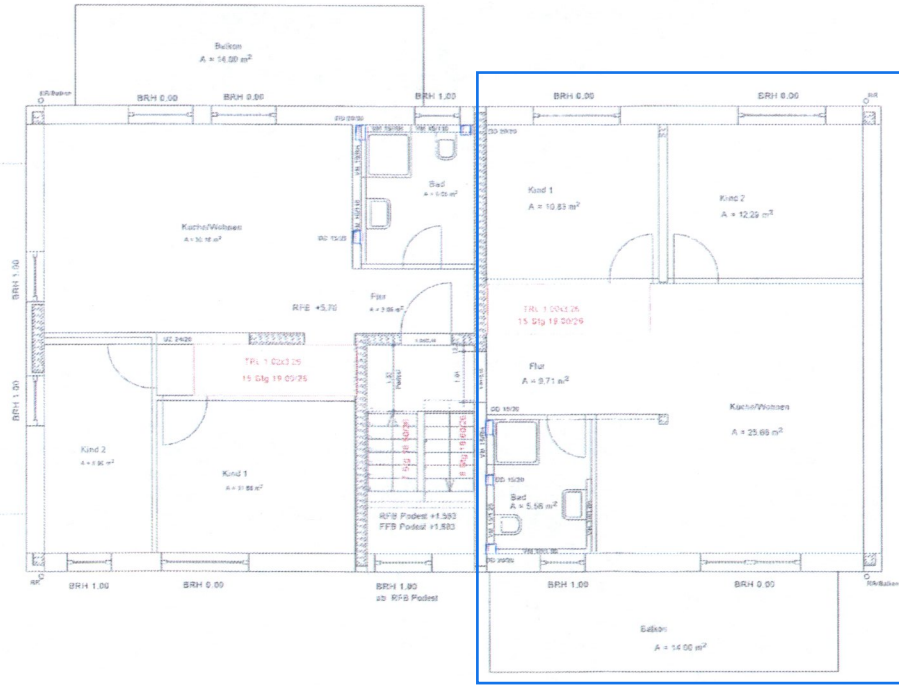
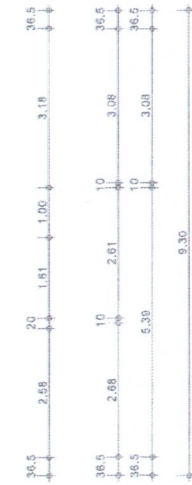
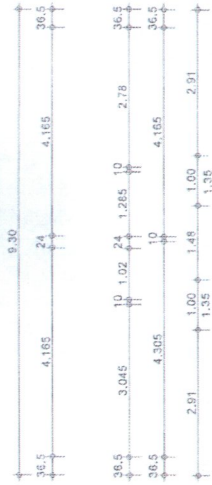
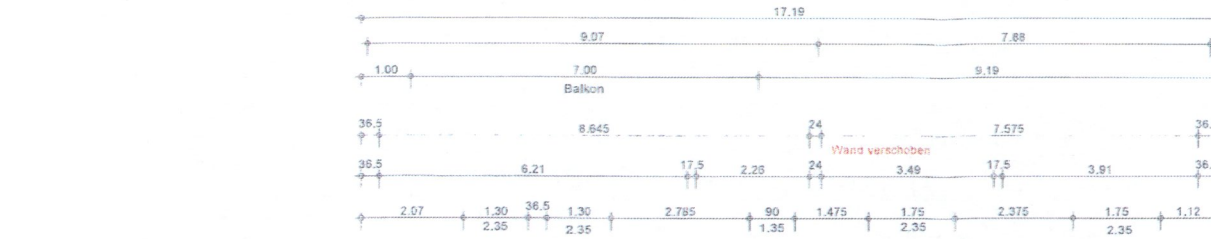

Stand 21.06.2023

- Stahlbeton
- Mauerwerk Poroton FZ 7,5
- Mauerwerk Hlz 12
- Plattendelbeiz
- W3-Da

EPH = RFB EG + 4x C 00 + 4x KXK 11 0,33N

| Index | Detail | gezeichnet |
|-------|------------|------------------------------|
| A | ep. 02, 03 | Beckwith/duar/ingent |
| B | Zv. 02, 03 | Auerbach/gabriel/100/strubbe |

Werkplanung
Grundriss OG | M 1:50
18.02.2023

Bauherr:
Nadine Sevensen
Wilmannsrasse 15
72649 Vöhrbachhagen

Bauvorhaben:
Umbau EPH zu MFH
Wilmannsrasse 15
72649 Vöhrbachhagen

Planverfasser: | Plan W03

ing.-Büro f. Bauwesen dipl.-Ing.(FH) Peter Denk
mozartstrasse 11 73075 Gilsen
Tel 07152/999000 mobil: 015111557002
eMail: bdenk@bwtmail.de

FBA Wohnhaus / 135 mm
 zzgl. 15 mm Fliesen / 22 mm Fertigparkett

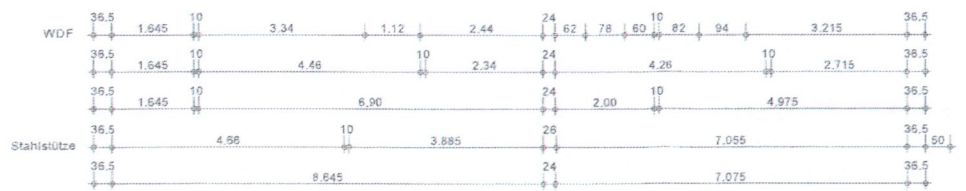
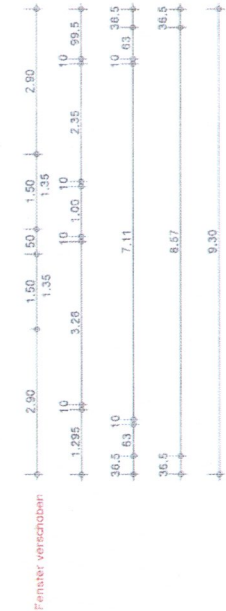
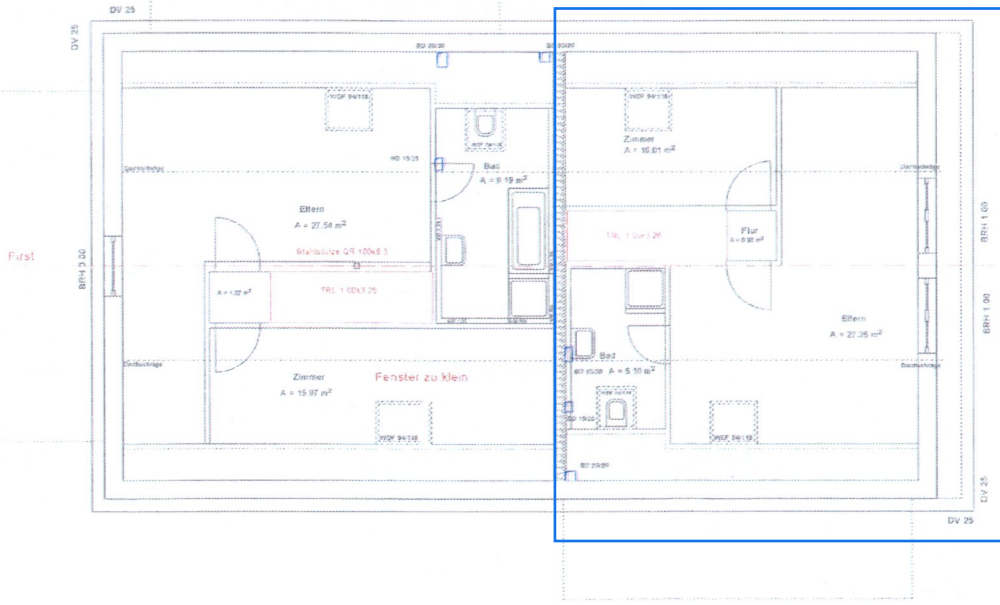
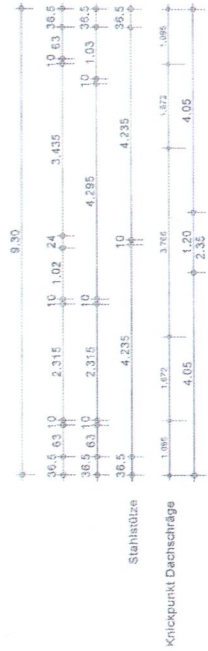
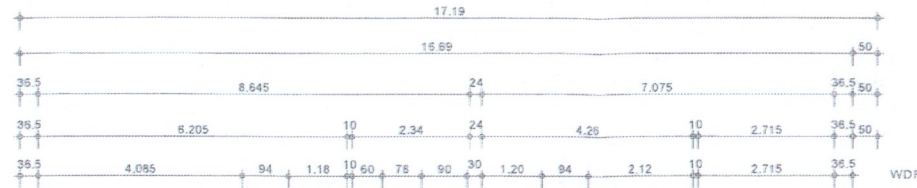
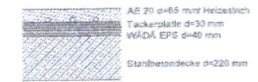

Stand 21.06.2023

- Stahlbeton
- Mauerwerk Poroton FZ 7,5
- Mauerwerk Htz 12
- Planziegel SBZ
- WÄ-DA

| Index | Datum | gezeichnet |
|-------|------------|---------------------------------------|
| A | 02.06.2023 | Baum/Innenarchitektur |
| B | 12.06.2023 | Fenster verschieben |
| C | 21.06.2023 | Geschosshöhe anpassen / Zonenänderung |

Werkplanung
Grundriss DG M 1:50
 19.02.2023

Bauherr:
 Nadine Schwanen
 Wilhelmsstrasse 15
 72643 Wolfchüggel

Bauprofil:
 Umbau EPH zu MPH
 Wilhelmsstrasse 15
 72643 Wolfchüggel

Planverfasser: | Plan 1054

ing.-büro f. baugesamte gpl.ing./by petra deuk
 moornstrasse 11 73079 süßen
 Tel: 071420699305 eMail: 0151111857602
 eMail: bdeuk@hotmail.de