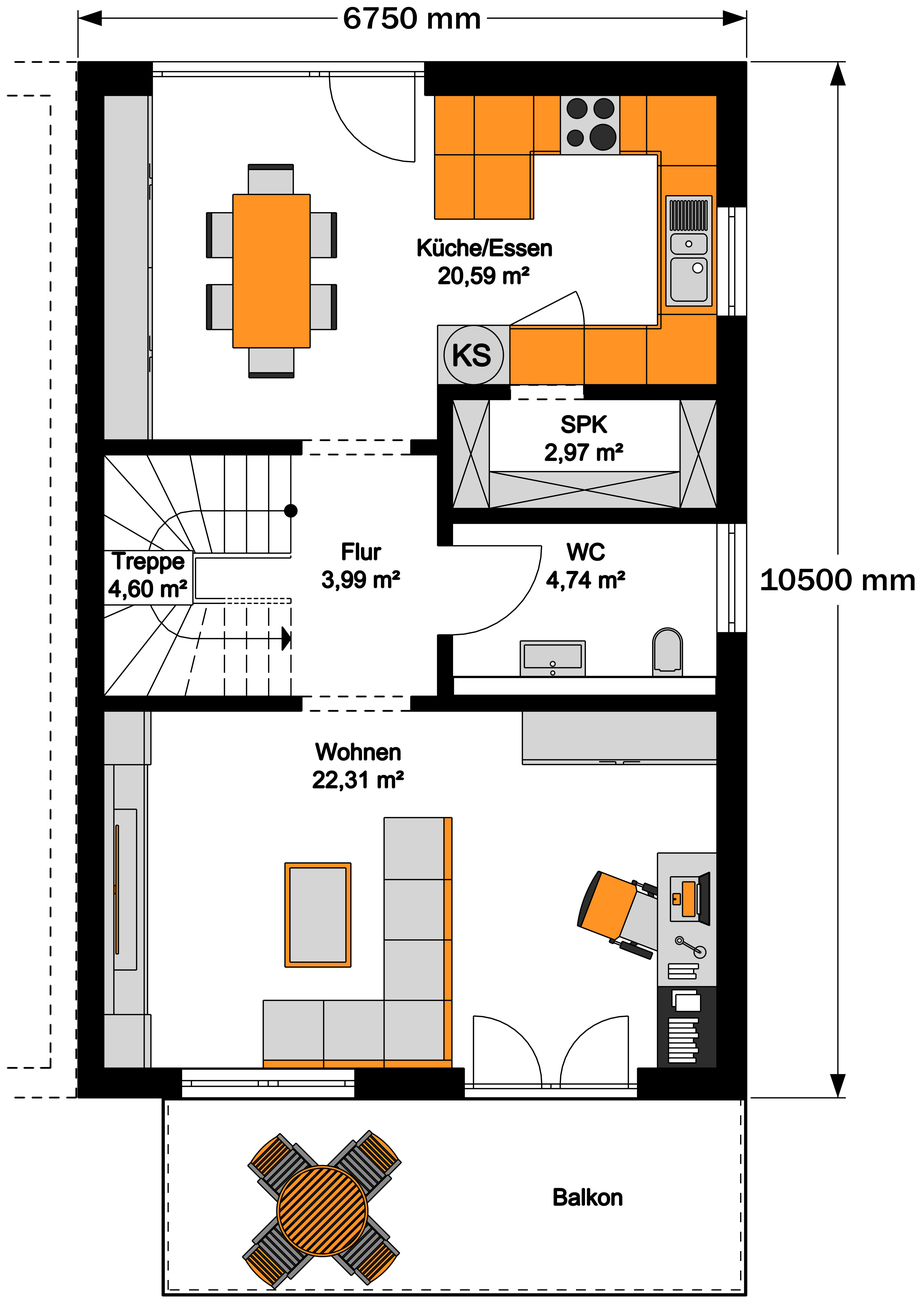
6750 mm
10500 mm
Küche/Essen
20,59 m²
KS
SPK
2,97 m²
Treppe
4,60 m²
Flur
3,99 m²
WC
4,74 m²
Wohnen
22,31 m²
Balkon