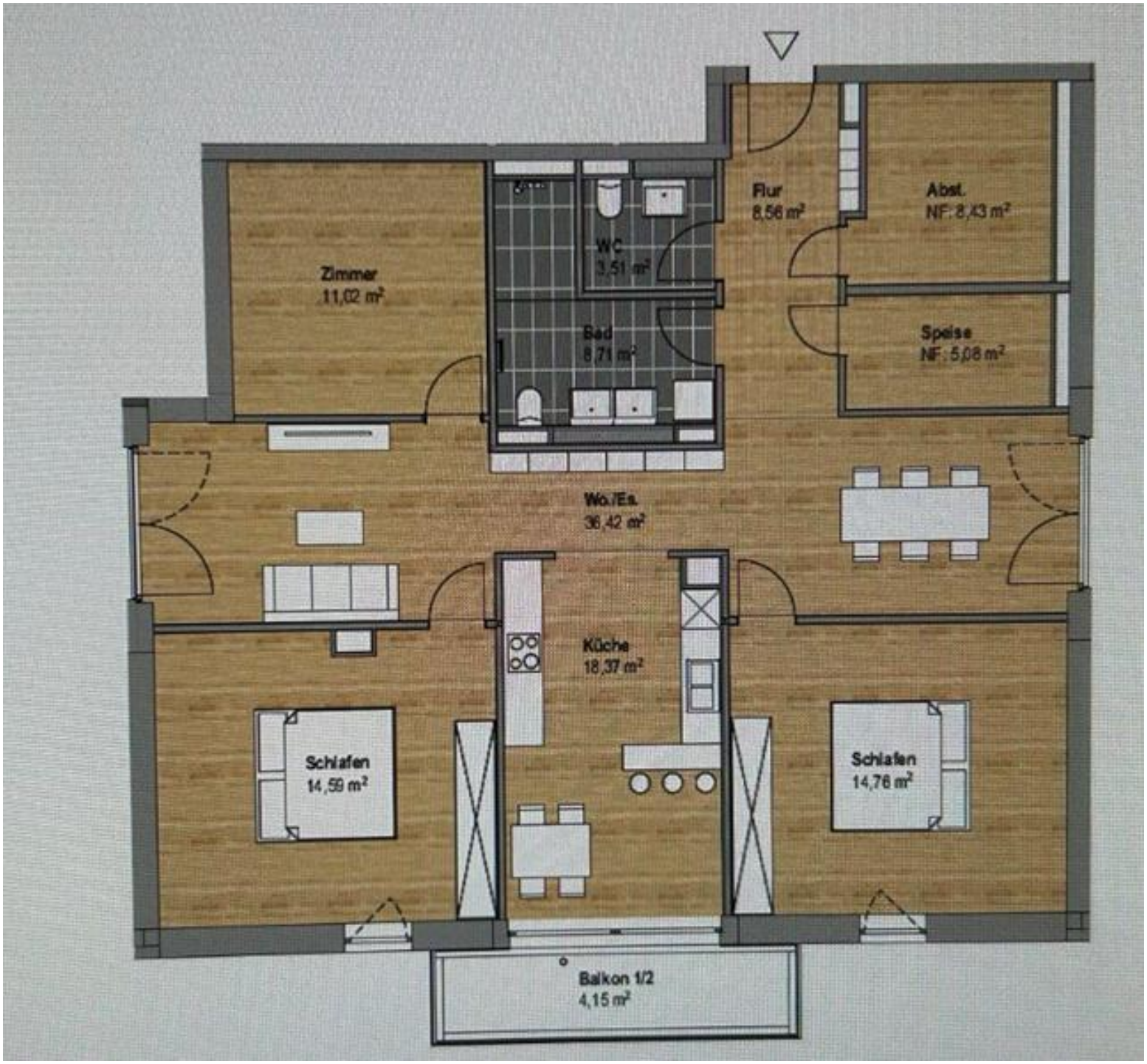
Zimmer
11,02 m²
WC
3,51 m²
Bad
8,71 m²
Flur
8,56 m²
Abst.
NF: 8,43 m²
Speise
NF: 5,08 m²
Wo./Es.
36,42 m²
Küche
18,37 m²
Schlafen
14,59 m²
Schlafen
14,76 m²
Balkon 1/2
4,15 m²