

OSTEN

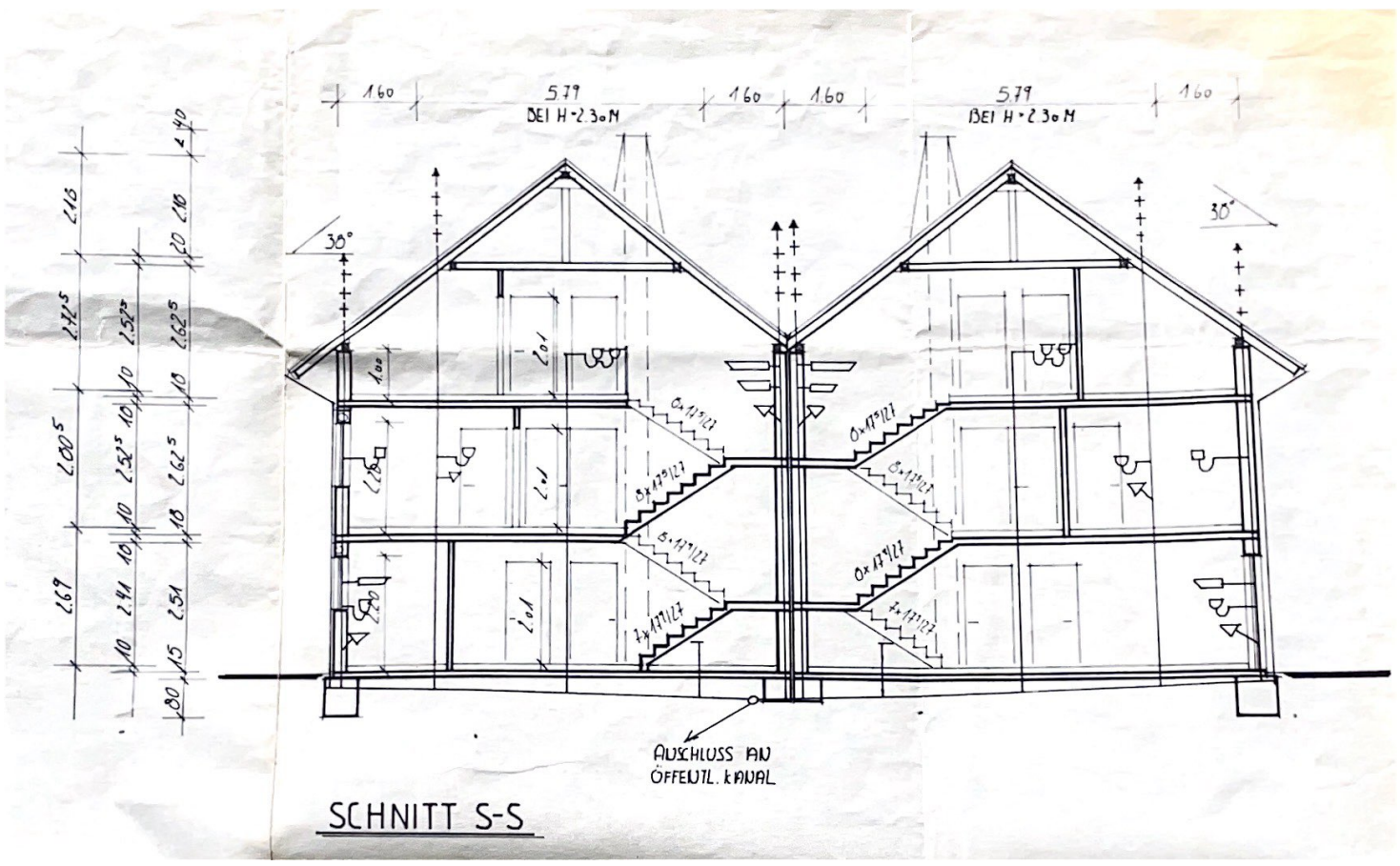

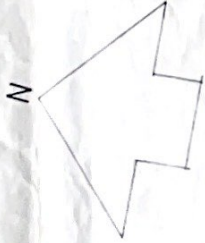

KELLERGESCHOSS

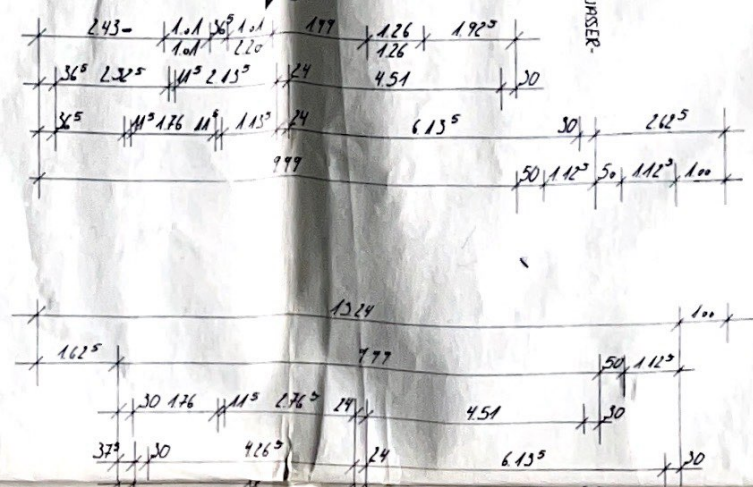
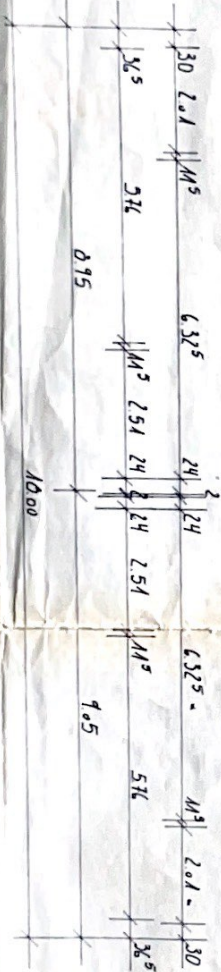
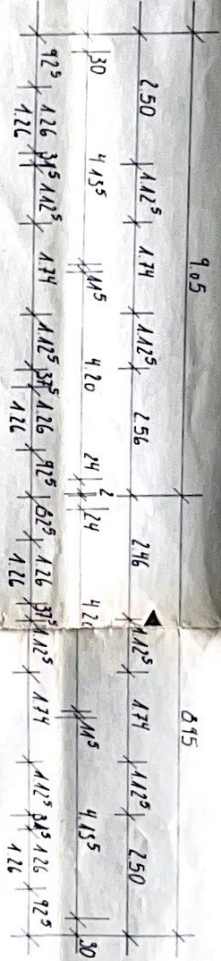
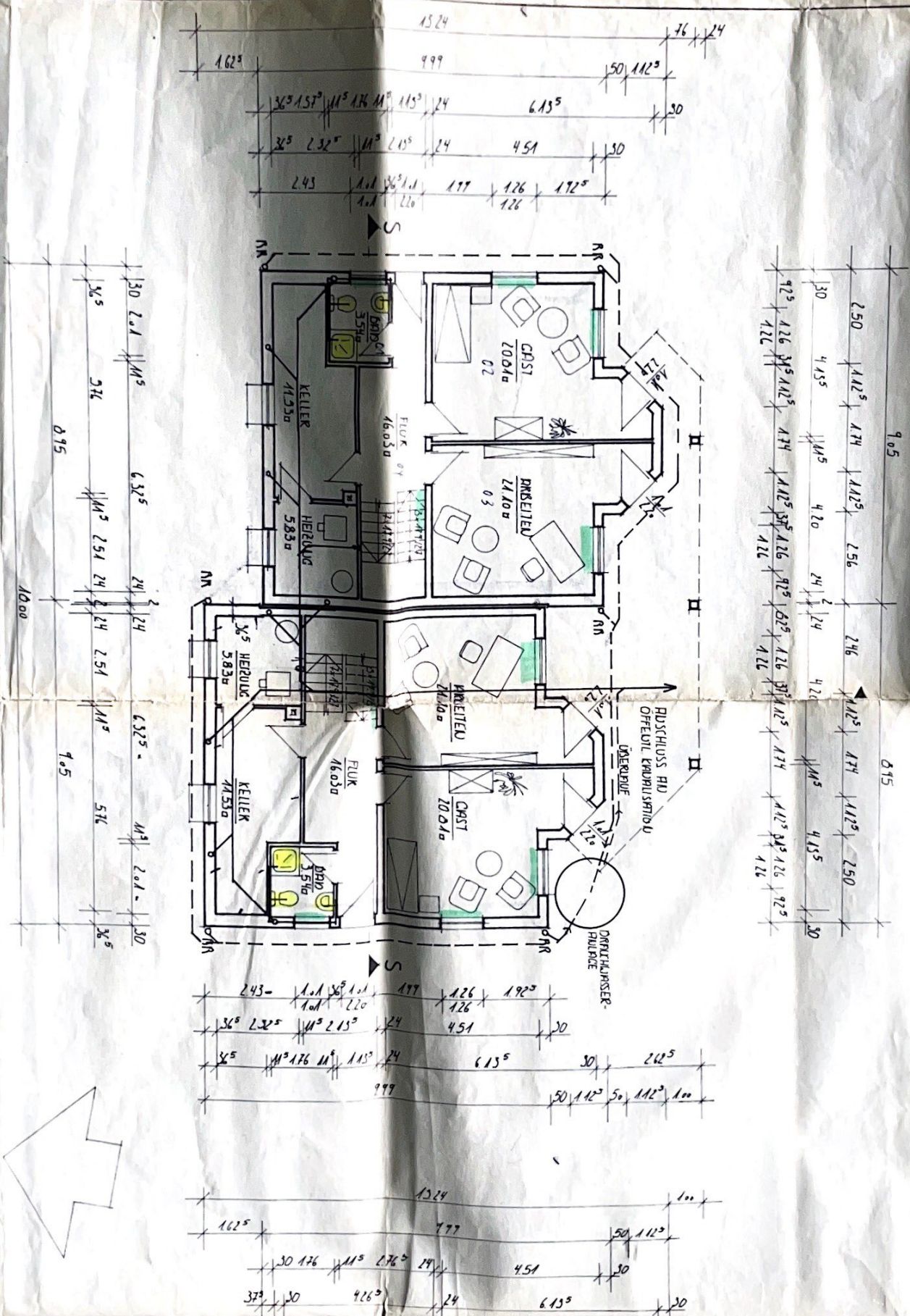

10.00

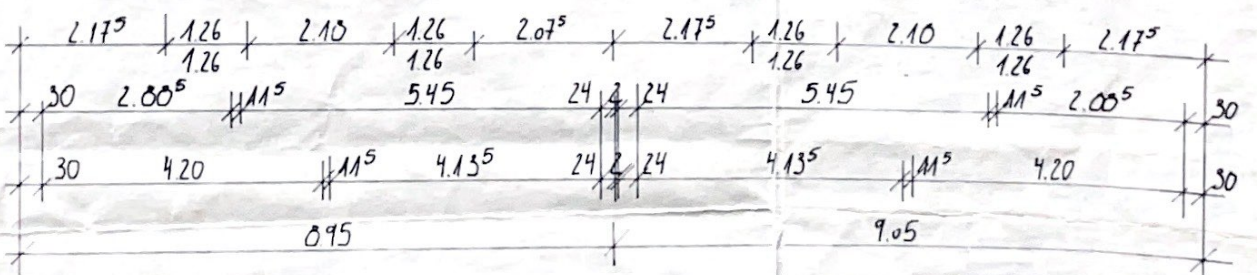
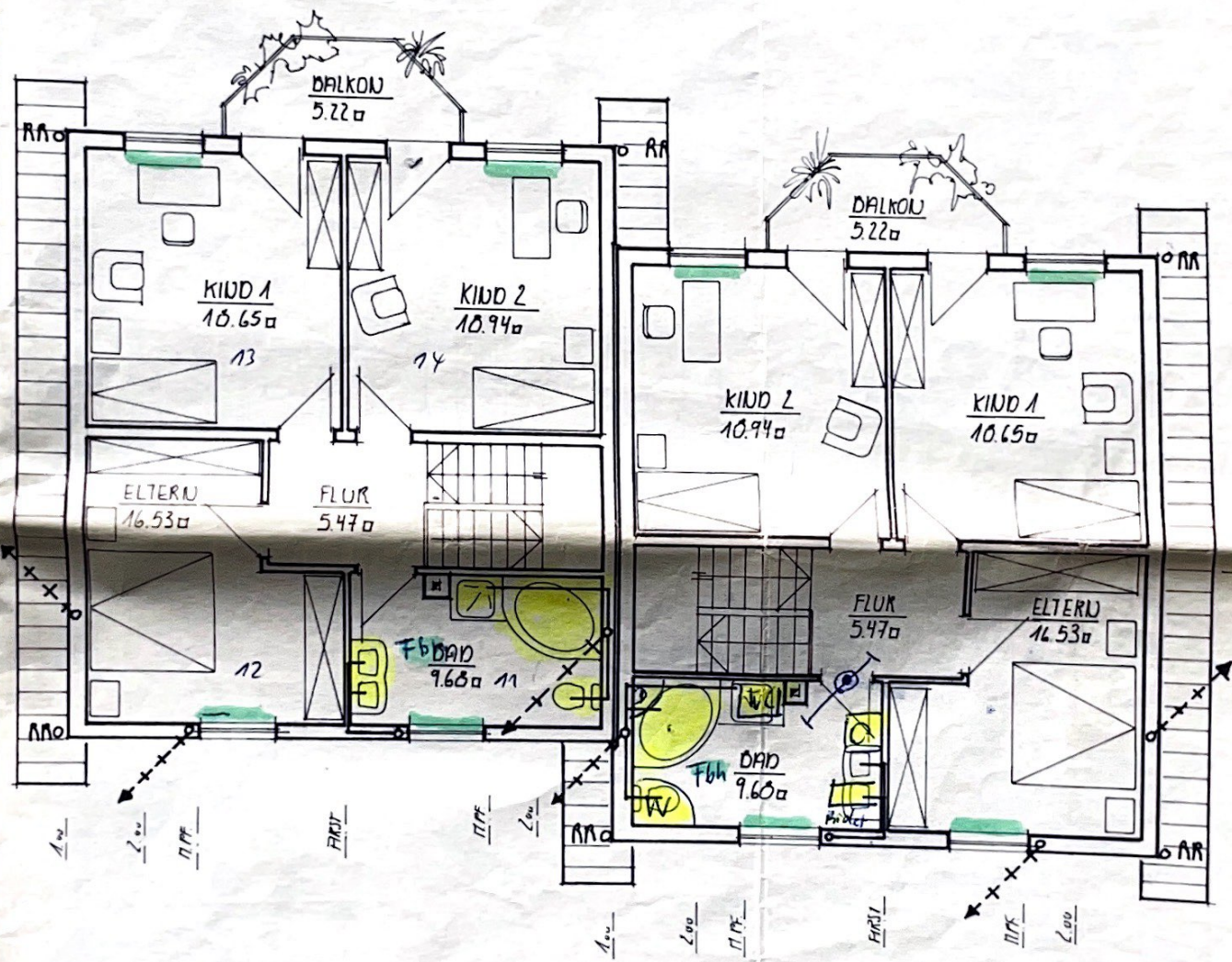
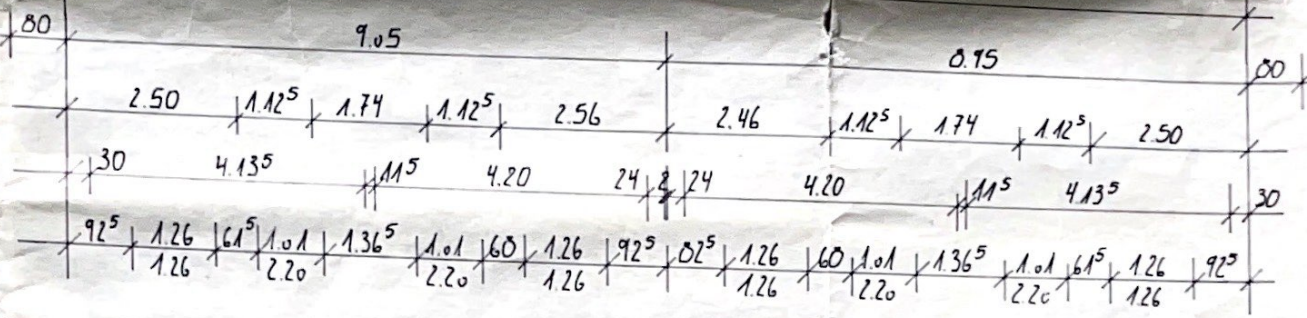

DACHGESCHOSS

HAUPTSTRASSE

ABSTANDSFLÄCHENPLAN

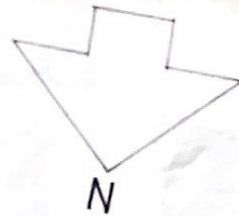

ENTWÄSSENDUNG

MARTIN HANIKA, DIPL.-ING. HOCHBAU, BDB
WEIDIGSTRASSE 17, 6306 LANGGÖNS / OBERKLEEN, TEL-NR 06447/6365

NEUBAU EINES DOPPELHAUSES

BAUORT	6306 LANGGÖNS / OBERKLEEN, HAUPTSTR. 15	
BAUHERREN	FRAU KÄTHE GÄRTNER, TALSTR. 12, 6000 FRAUKFURT/MAIN UND EHELEUTE BERND UND BIRGIT KNAPP KURMAINZER STR. 59, 6370 OBERKURSEL	
DARSTELLUNG	GRUNDRISSSE KG, EG, DG, SCHNITT S-S, ANSICHTEN ABSTANDSFLÄCHENPLAN	
MASSSTAB	1:100, 1:200	BLATT-NR. 2

BAUHERR

M. Hanika
B. Knapp

PLANVERFASSER

Martin Hanika
Dipl.-Ing. (Bau)
Weidigstraße 17 · Tel. 06447/6365
6306 Langgöns / Oberkleen

MÄRZ 92

Hand 7/92

