

VON NORDOSTEN

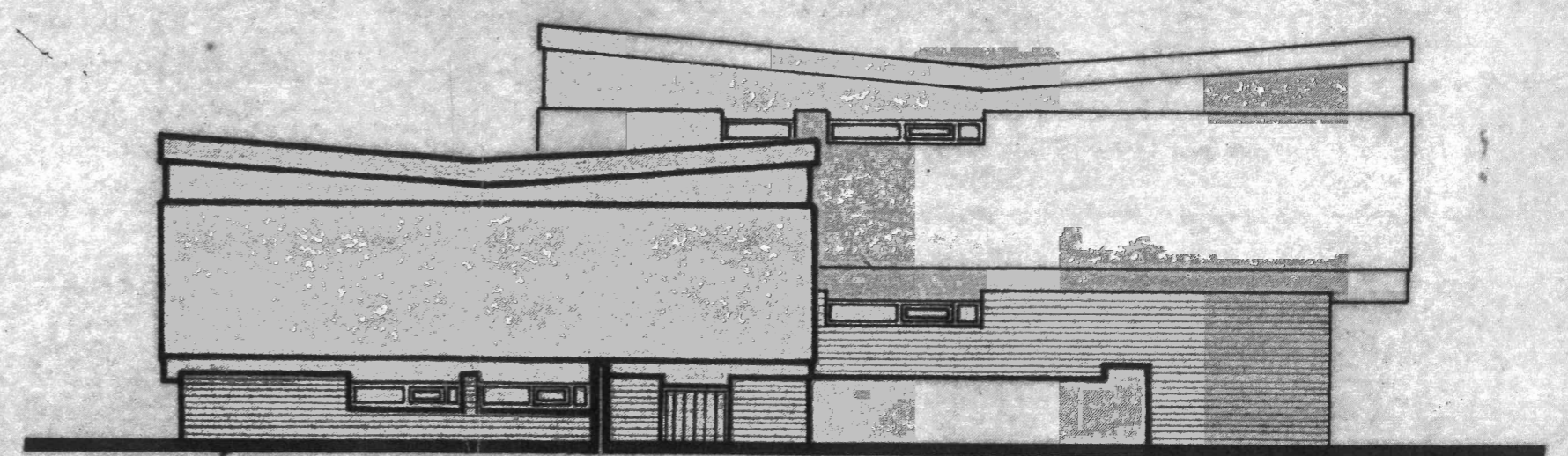

VON NORDWESTEN

<b>WOHNHAUS KAMP</b>			
ANSICHTEN	MSTB.	1:100	NR.
	DATUM	27.8.1962	4
	GEZ.	<i>mlr</i>	
BAUHERR: <i>Herr Kamp</i>	PLANER: <i>Johnen</i>		
THEA KAMP <i>Thea Kamp</i>	DIPL. ING. HEINZ DOHMEN ARCHITEKT		

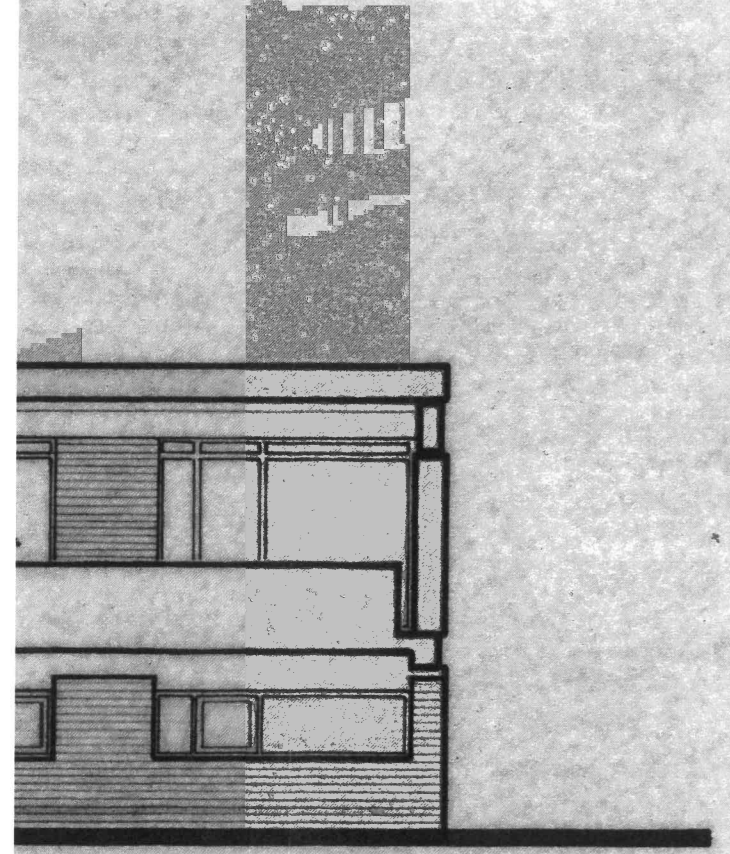
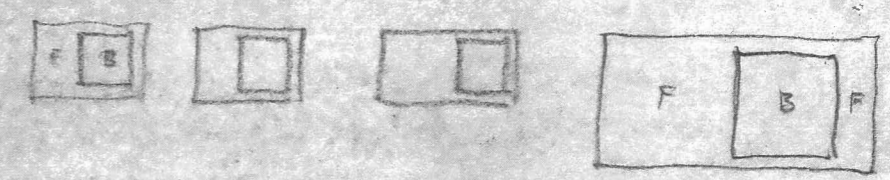
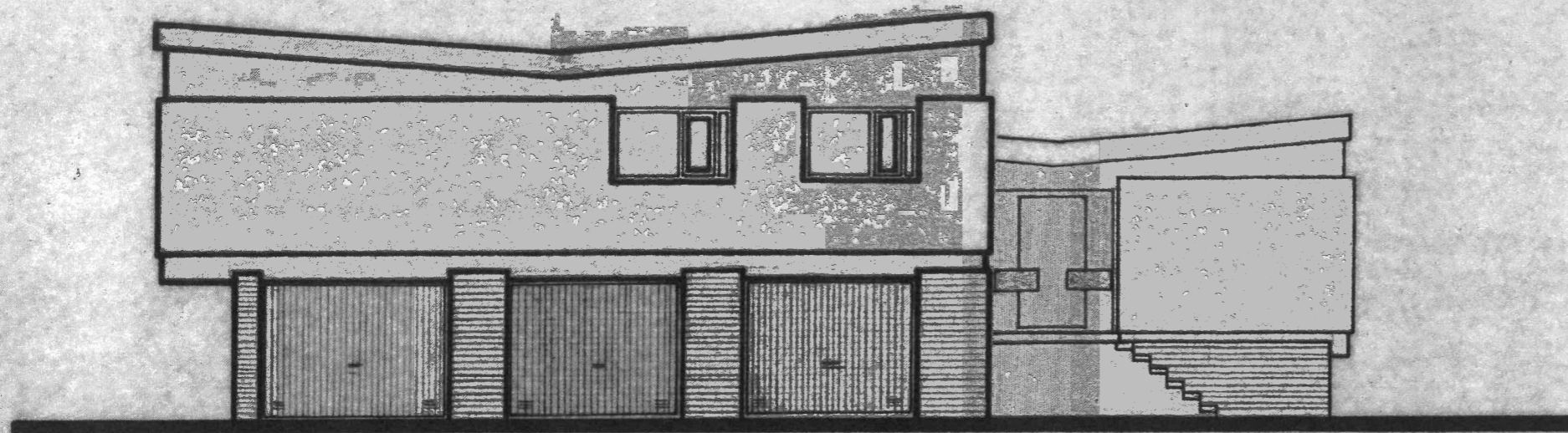

VON SÜDOSTEN

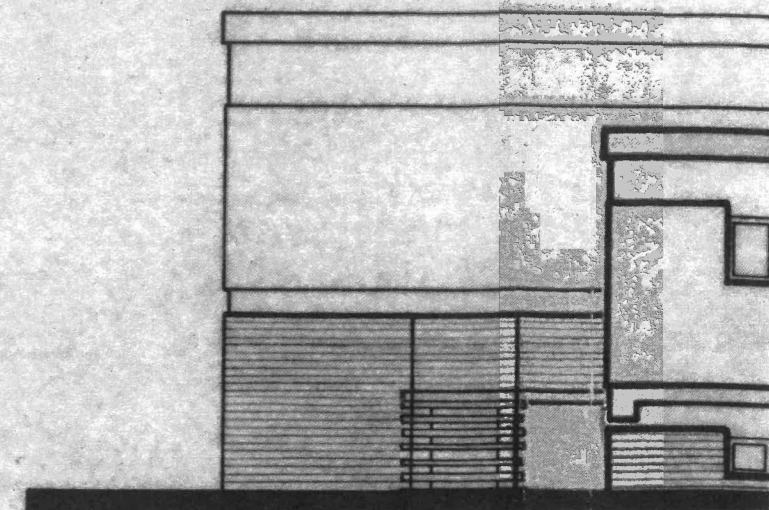

VON NORDOSTEN

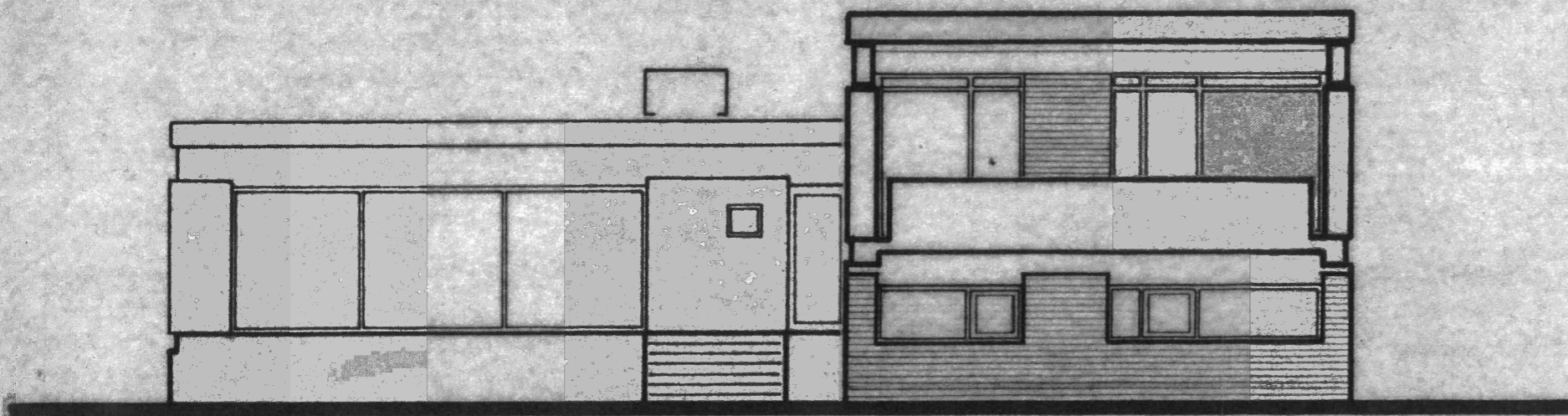

VON SÜDWESTEN

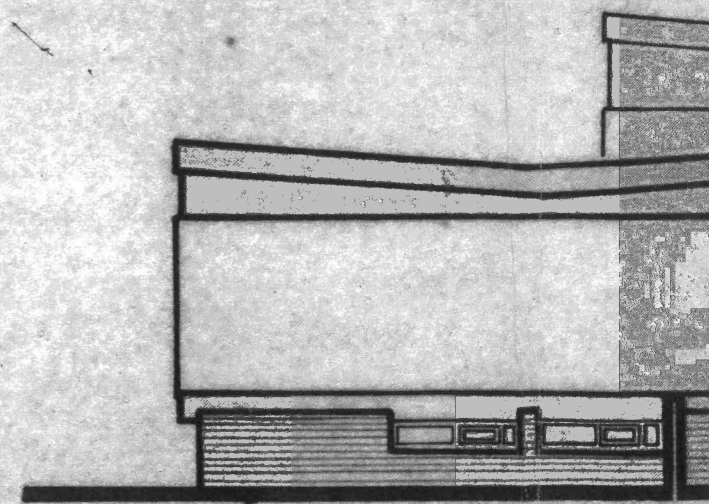

VON NORDWESTEN

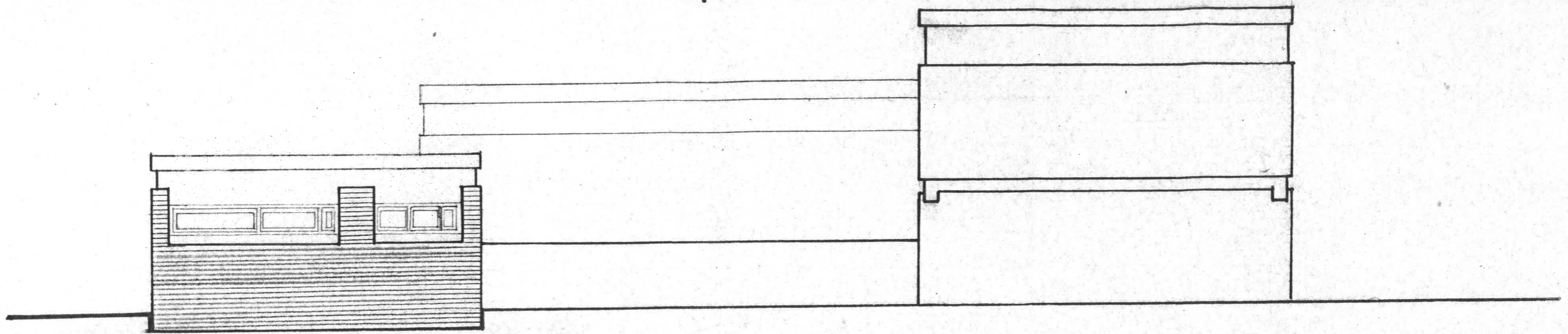

RÜCKFRONT



Zur Bauzeit  
21. FEB. 19

Bauaufsichtlich g  
Erkennung, den *21*  
*Frieden*

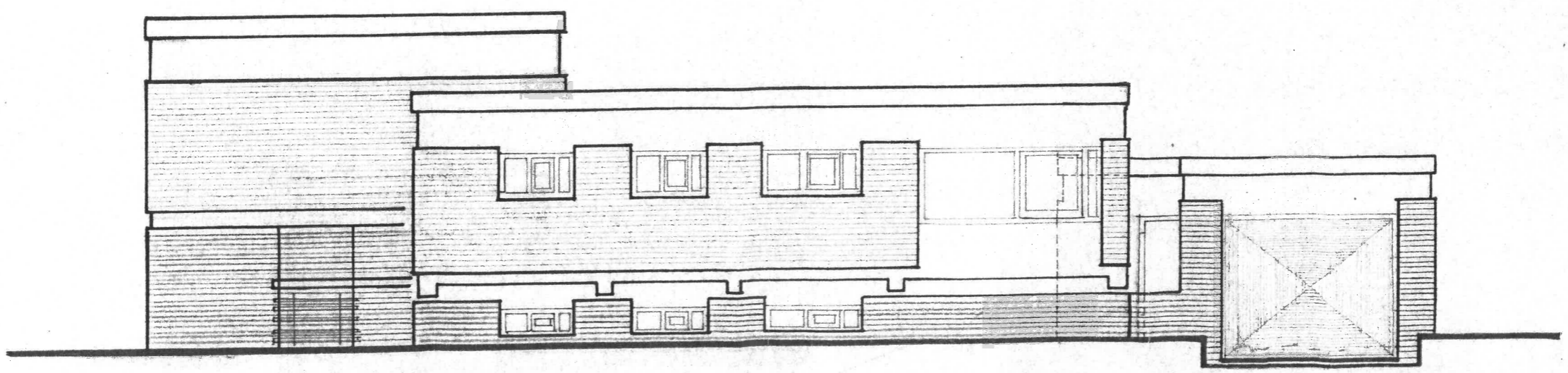

GARAGE AM HAUS KAMP  
GRUNDRISS UND ANSICHTEN | MSTR. | 1 : 100

*Lüftung*

SEN

(A)

Beauftragter: Kamp  
Erkennung: 21.1.68  
Heilmann



Zur Bauverleihung vom  
21. FEB. 1968

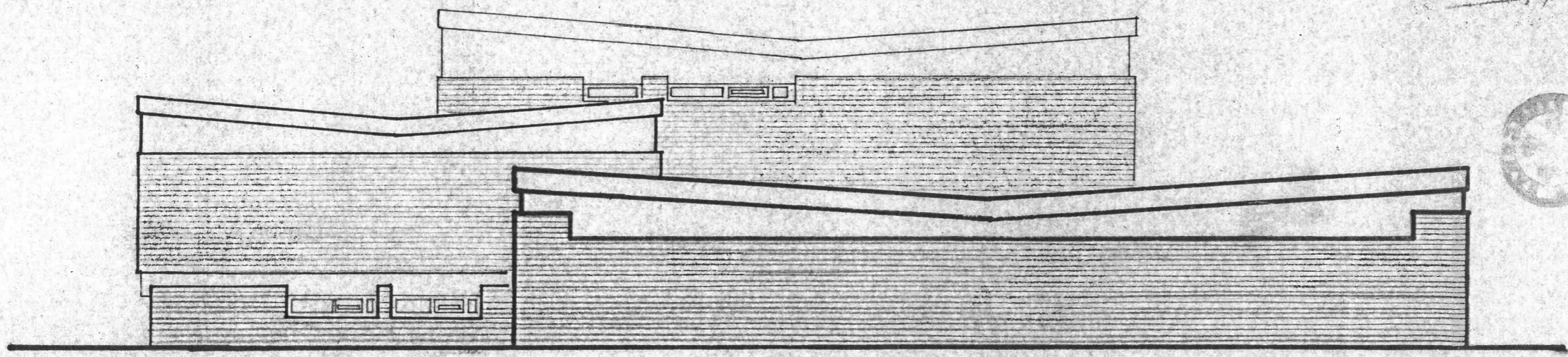

ANSICHT

<b>GARAGE AM HAUS KAMP</b>			
ANSICHT UND SCHNITT	MSTB.	1 : 100	NR.
	DATUM	3.1.1968	<b>5</b>
	ANDER.		
BAUHERR <i>Kamp</i>	ARCHITEKT BAUMEISTER, BAU-ING. HARALD NOELTE Architekt 5145 RATHEIM, HEERSTRASSE 1, RUF 5245		

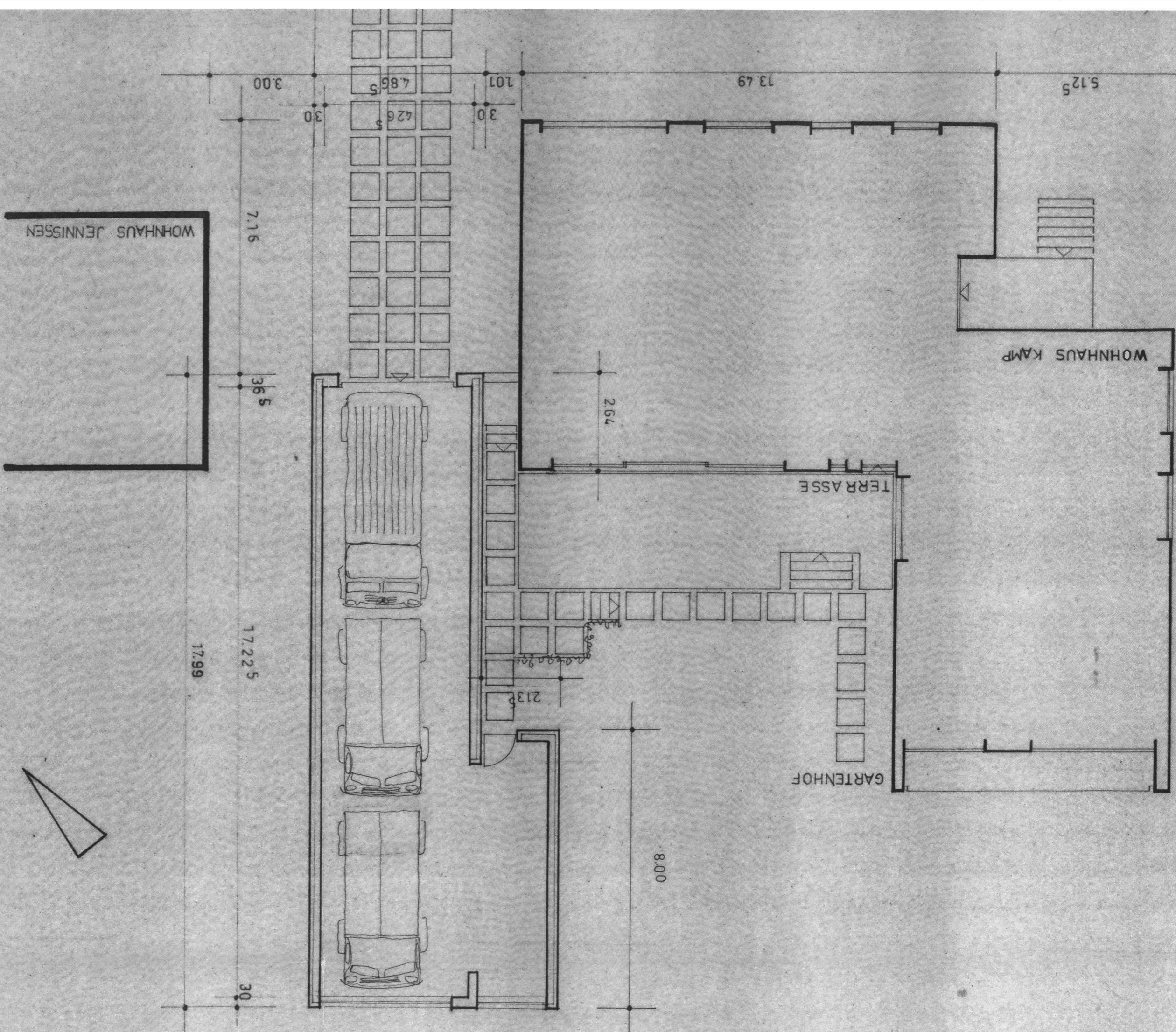

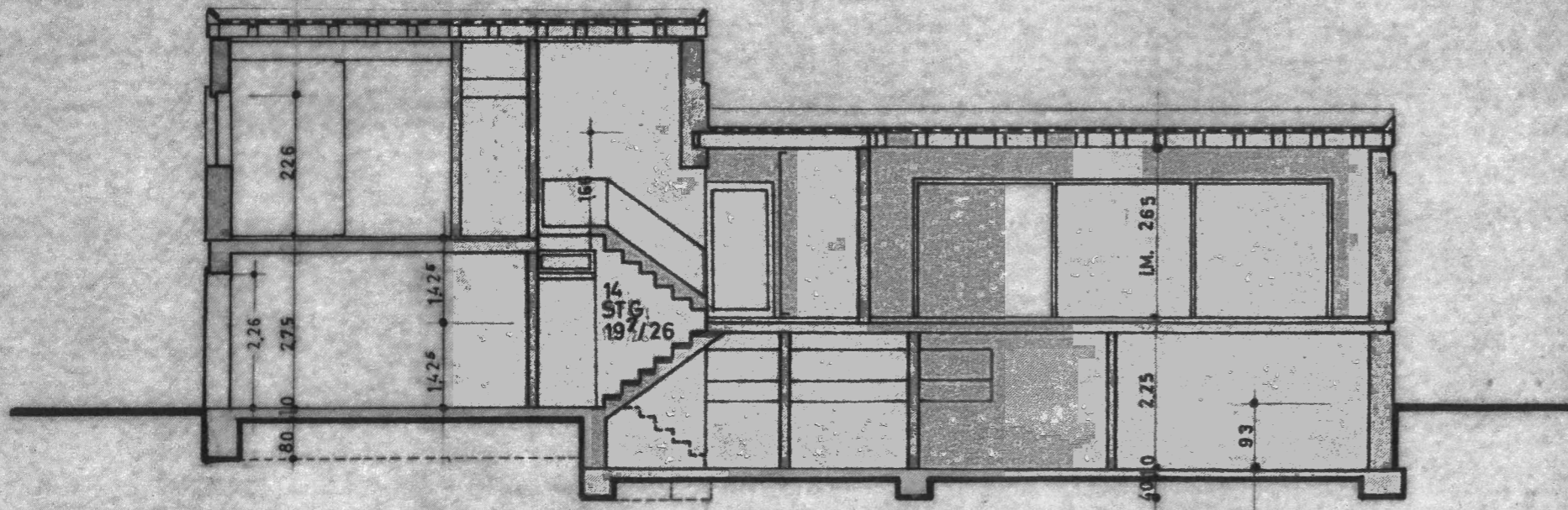
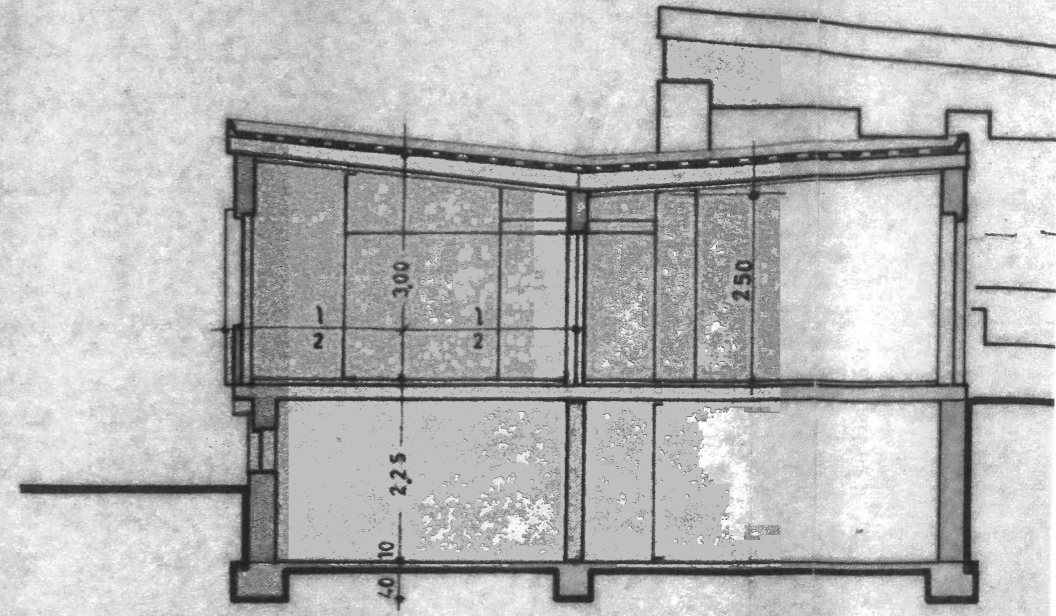
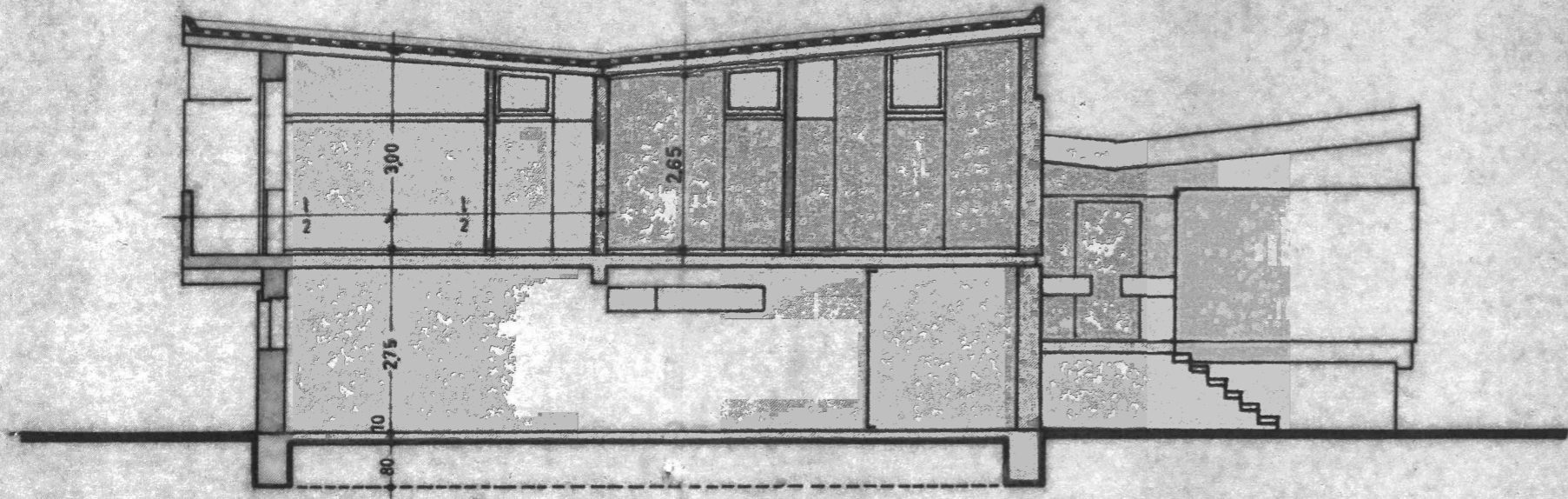

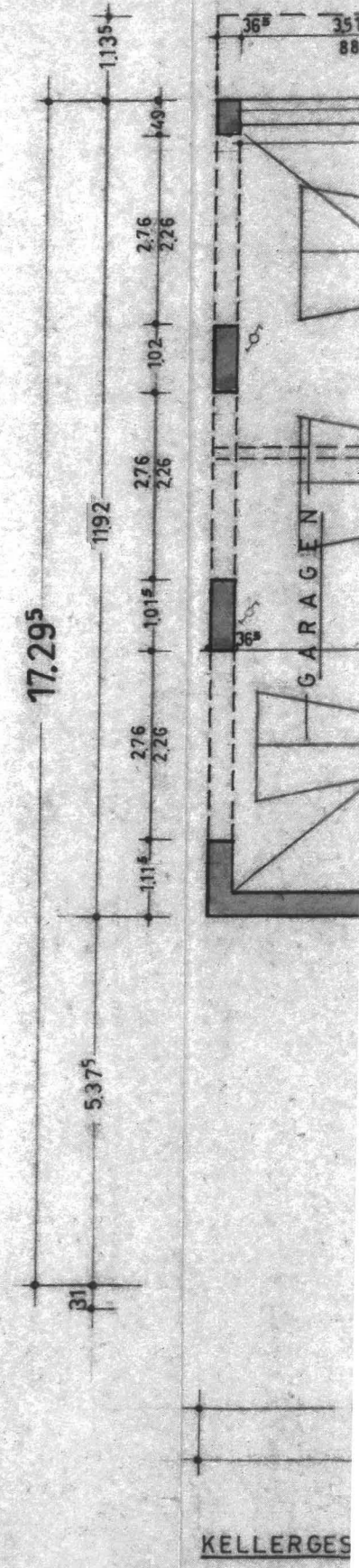
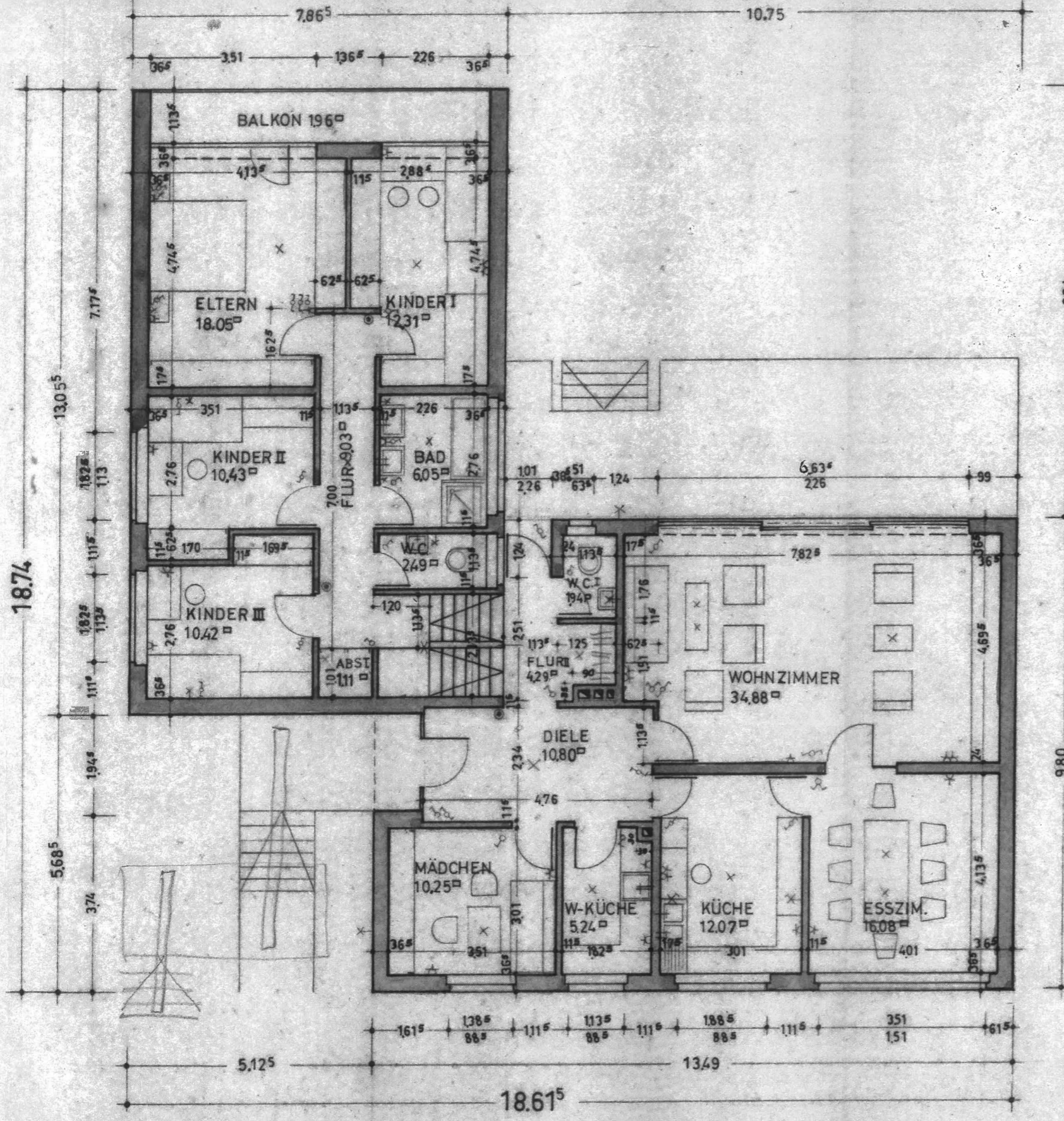

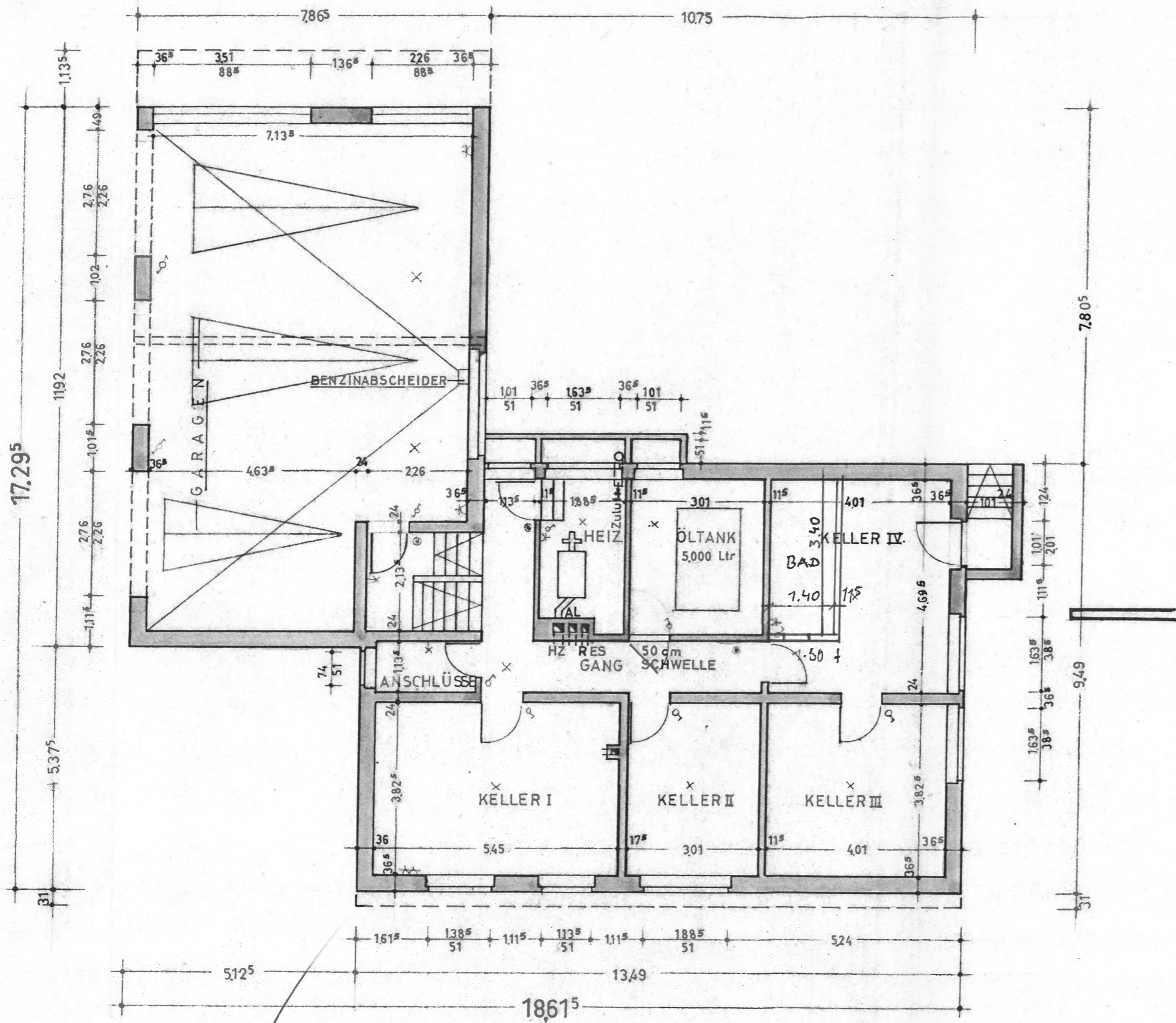

KELLERGESCHOSS

Die im sozialen Wohnungsbau  
vorgeschriebenen  
DIN-Wohnungsformen  
sind bei der Bauausführung  
anzuwenden

Zur Bauverlaubnis vom  
26. NOV. 1962 gebilligt



Bauaufsichtlich geprüft

Erkelenz, den 13. Nov. 1962

Der Kreisbauamtsleiter  
in Vertretung

*Frederic [Signature]*

WOHNAUS KAMP			
GRUNDRISS	MSTB.	1:100	NR
	DATUM	24. 8. 62	2
	GEZ: BO.		
BAUHERR: <i>Alte Kamp</i> THEA KAMP <i>Thea Kamp</i> RATHEIM HEERSTRASSE 1a	PLANER: ARCHITEKT <i>J. Müller</i> HEINZ DOHMEN/WASSENBERG BAULEITUNG: BAUMEISTER <i>Frederic</i> HARALD NOELTF / HÜCKELH		



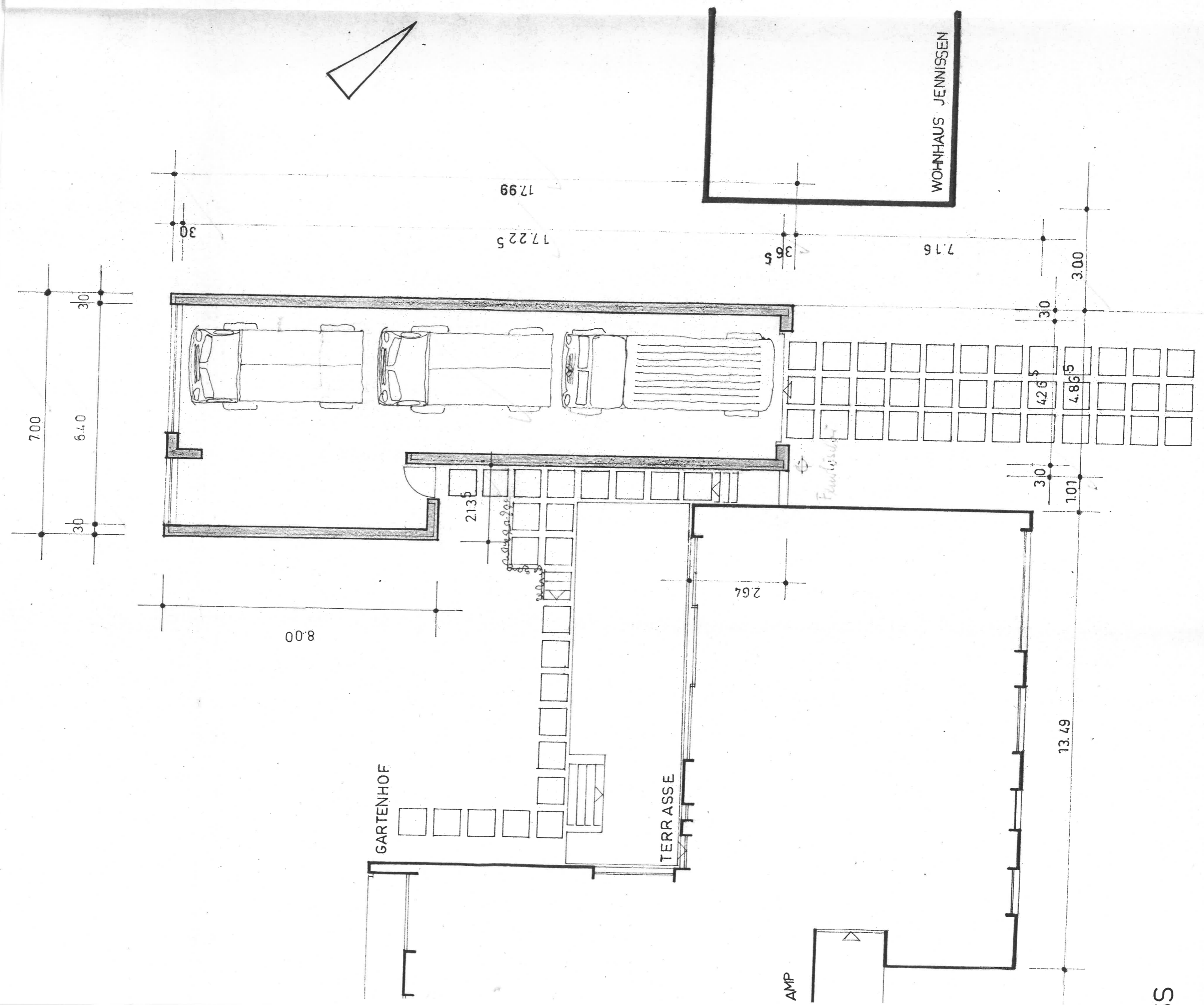

GARTENHOF

TERRASSE

WOHNHAUS JENNISSEN

AMP

S

7.00  
6.40  
30  
30

8.00

2.13

2.64

13.49

17.225  
17.99

3.65

7.16

3.00

4.26

4.86

30

1.01

30

3.00

*Fensterbank*

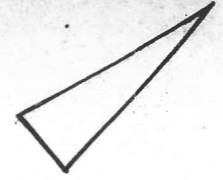

KIES  
GLASVLIES  
FIBROLITH  
BALKEN  
HERAKLITH

*fenster in mitte Dach für Regen*

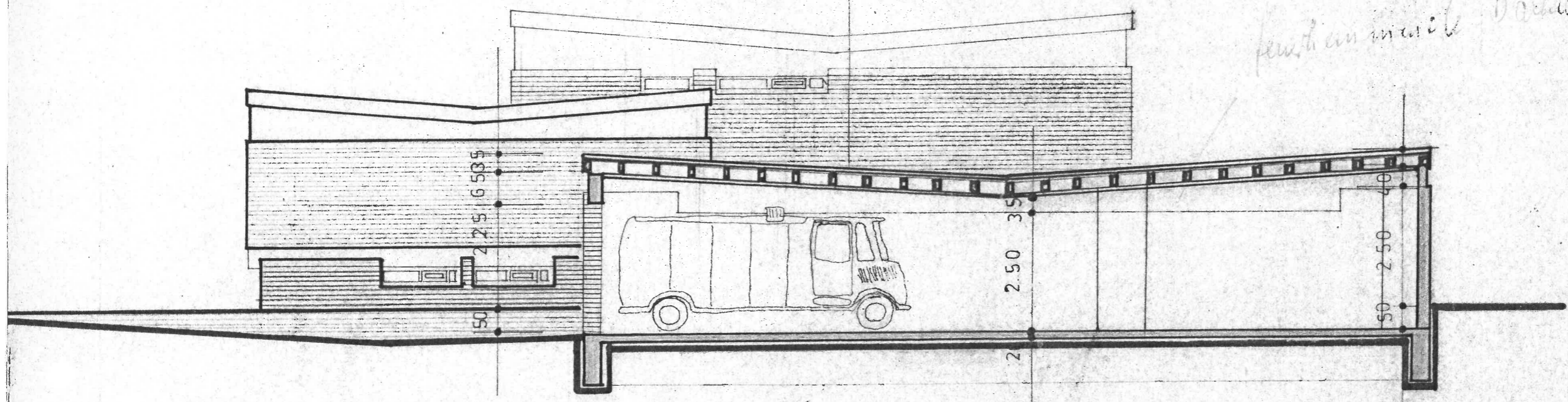

SCHNITT