

GARAGENANBAU

GROSSBETTLINGEN
AM SEE

AM SEE

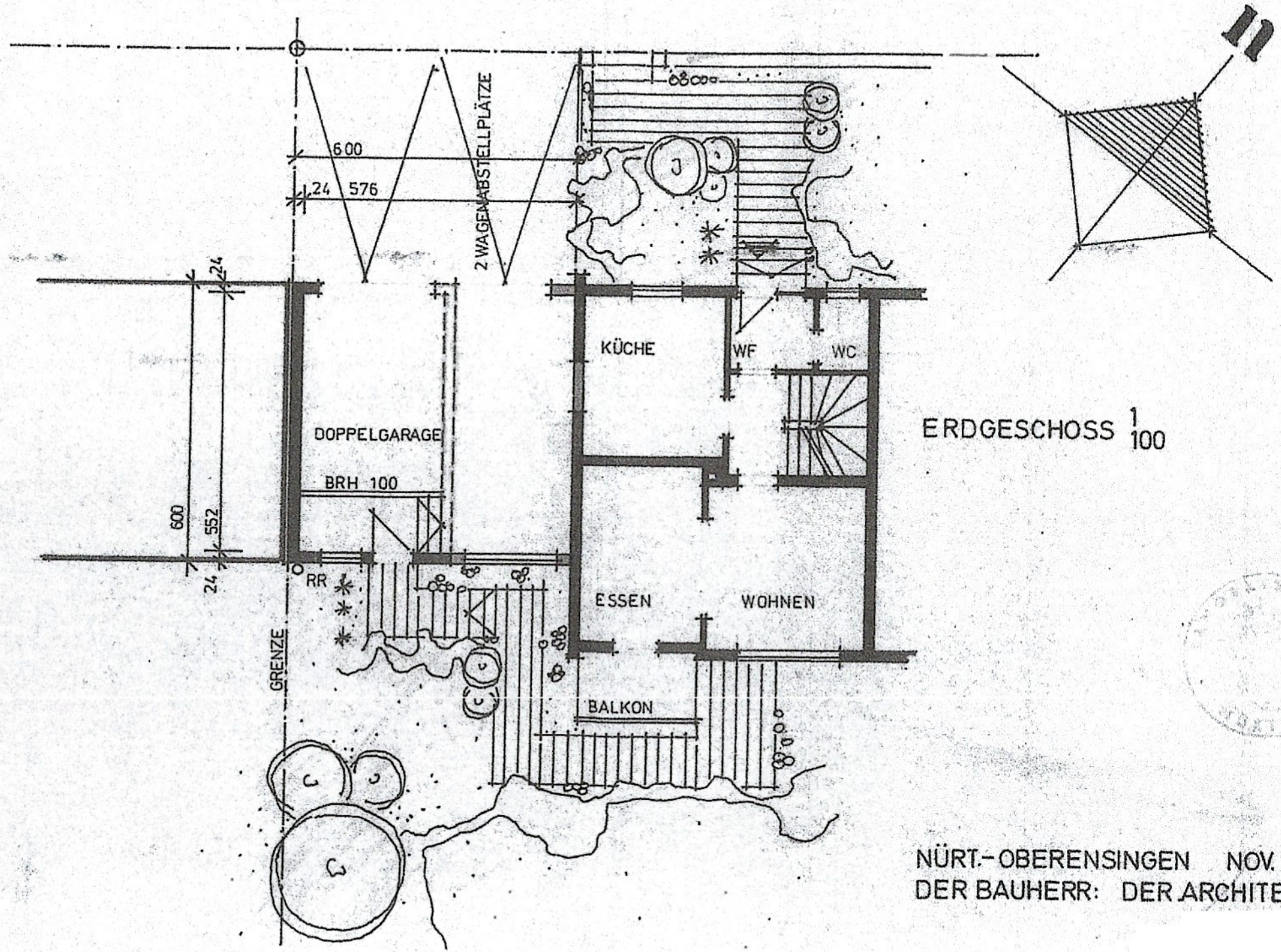

ERDGESCHOSS 1/100

NÜRT.-OBERENSINGEN NOV. 1971
DER BAUHERR: DER ARCHITEKT:

ERDGESCHOSS 1:100

OBERGESCHOSS 1:100

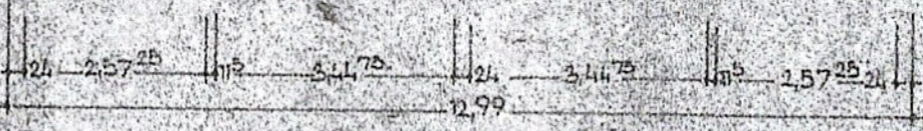
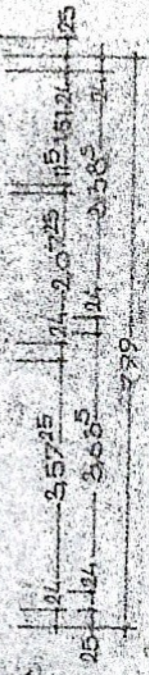
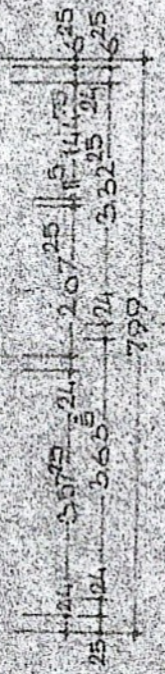
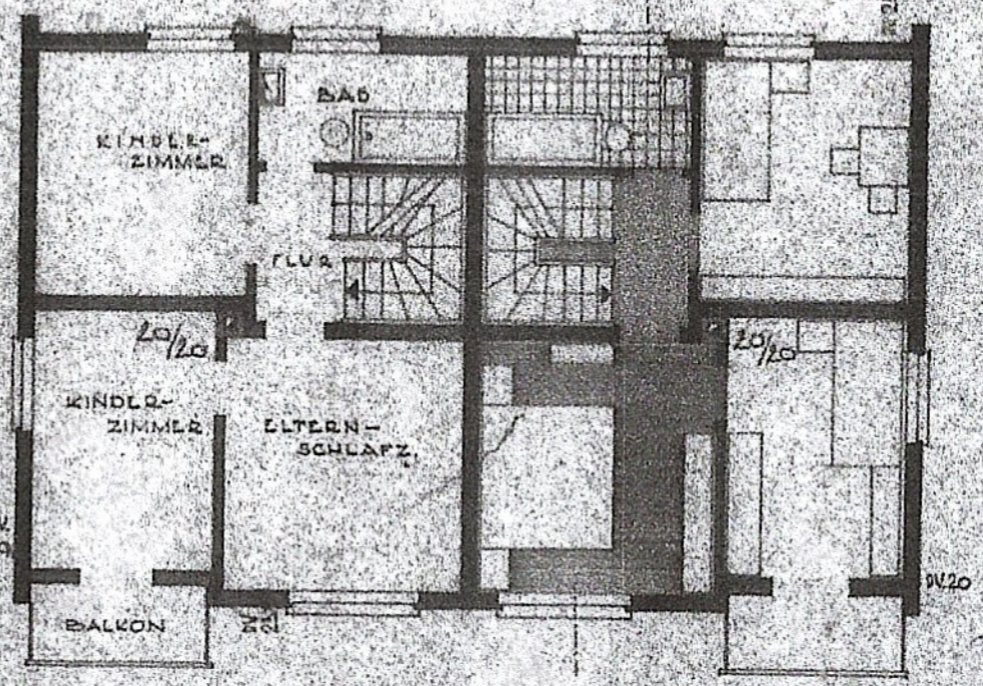
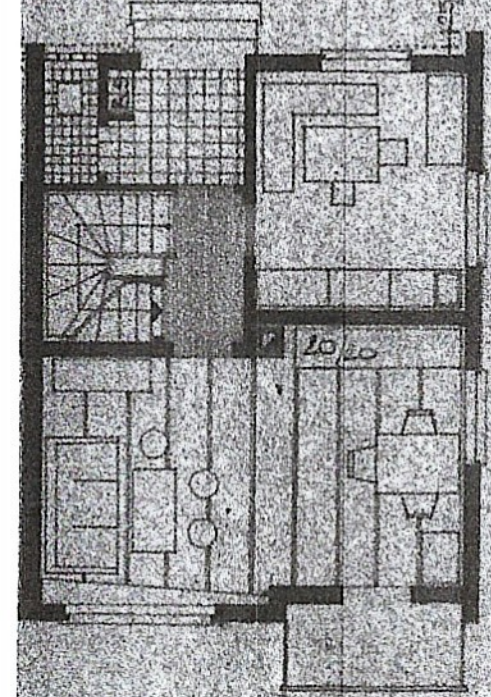

CLFH
ESSLINCEN-ZELL FEB. 60
DIE ARCHITECTEN

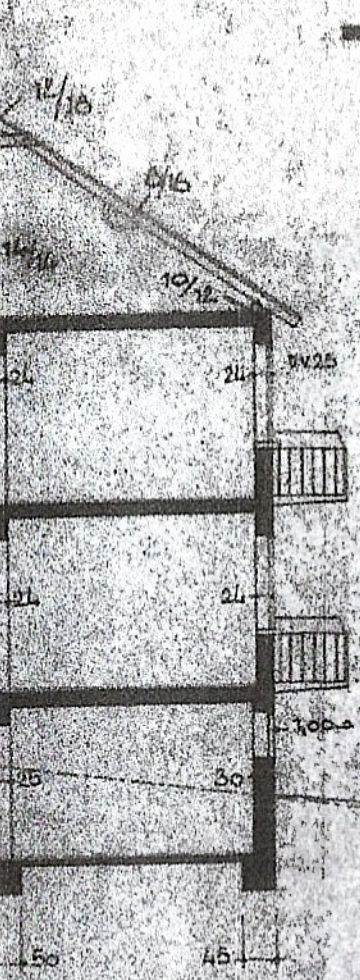

SOCKEL STAMPFBEETON
 AUSSENWAENDE BIMSHOHLBLOCK
 TRENNWAENDE BIMSTEINE
 DECKEN FERTIGBAEKEN
 DACHKONSTRUKTION HOLT
 DACHDECKUNG ZIEGEL
 HEIZUNG OFEN-HEIZUNG.

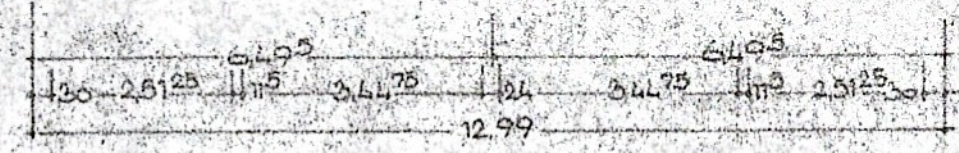
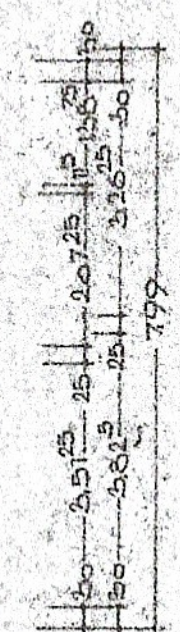
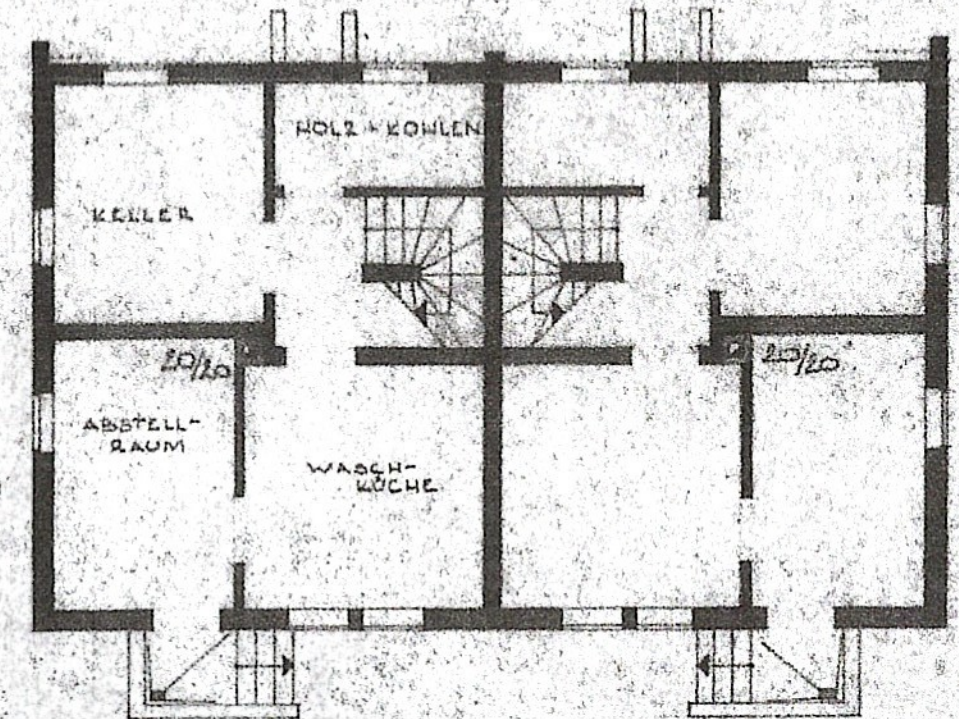
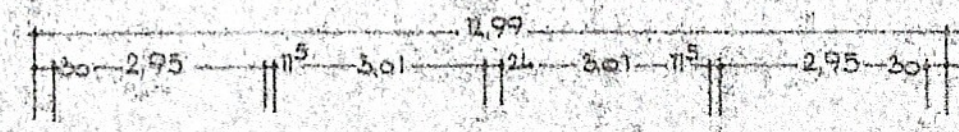
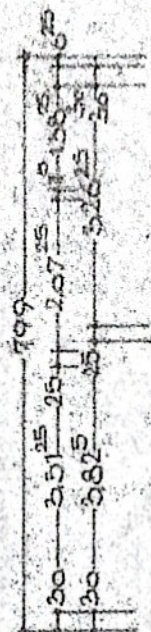

WOHN- u. SIEDLUNGSBAU KARPATENLAND G.m.b.H. ESSLINGEN
 2 EINFAMILIENHÄUSER IN DOPPELHAUSTORM GROSSBETTLINGEN
 BAUHERR:

UNTERGESCHOSS 1:100

SCHNITT 1:100

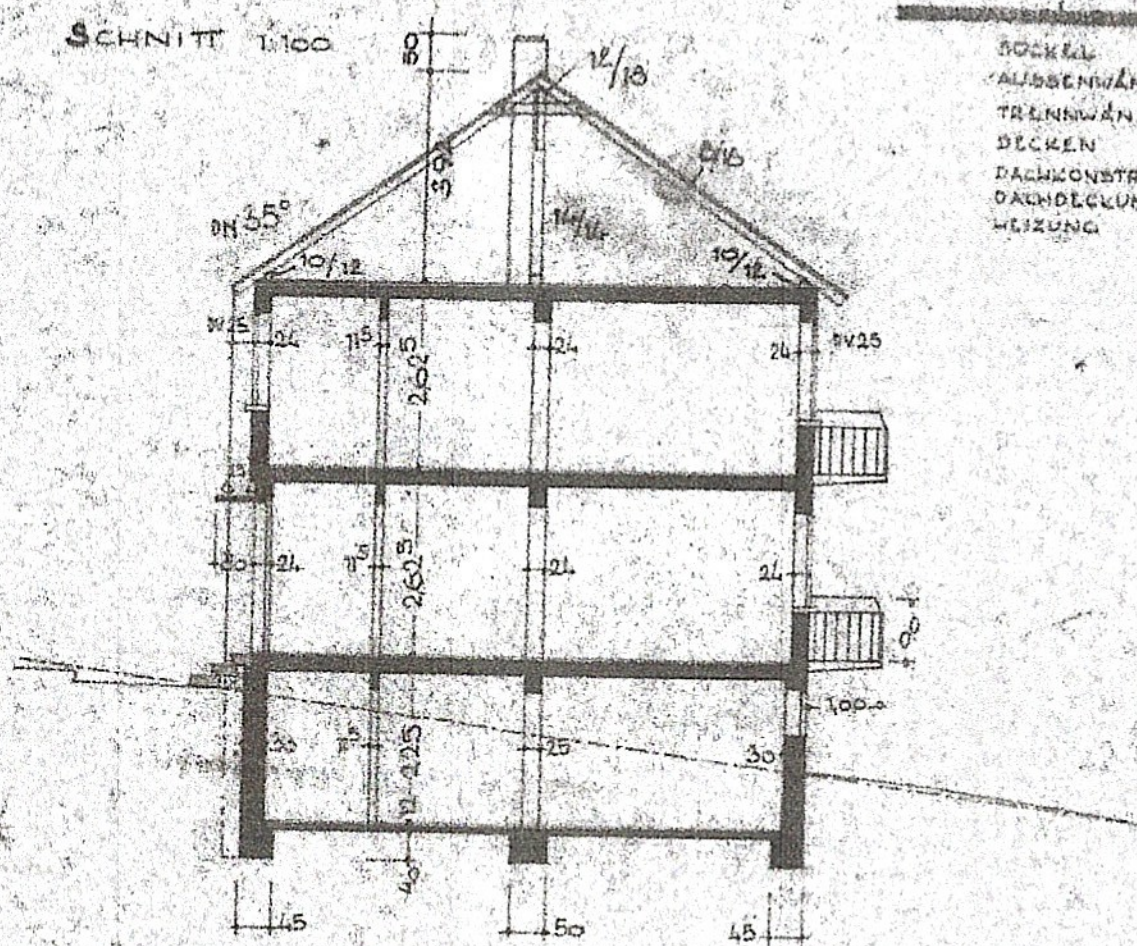

- | | |
|------------------|---------------|
| SOCKEL | STAMPFBETON |
| AUßENWÄNDE | BIMMHOHLBLOCK |
| TRENNWÄNDE | BIMSTEINE |
| DECKEN | FERTIGBALKEN |
| DACHKONSTRUKTION | HOLZ |
| DACHDECKUNG | ZIEGEL |
| HEIZUNG | OFEN-HEIZUNG |

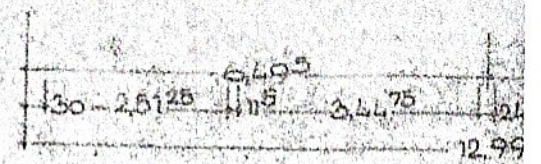
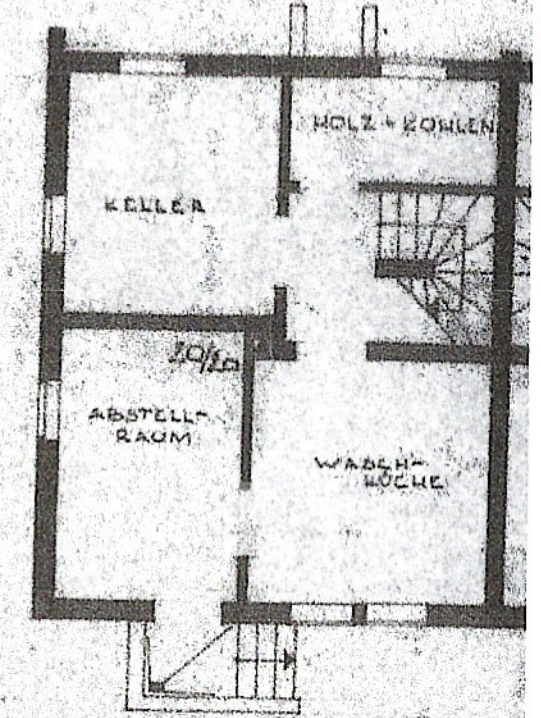
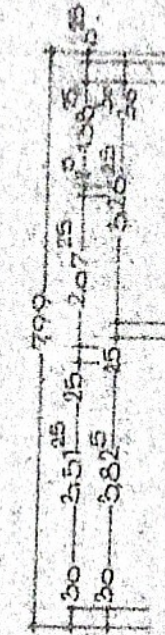

ANERK. ESSLINGEN 25 FEBR. 60
 DER BAUHERR: