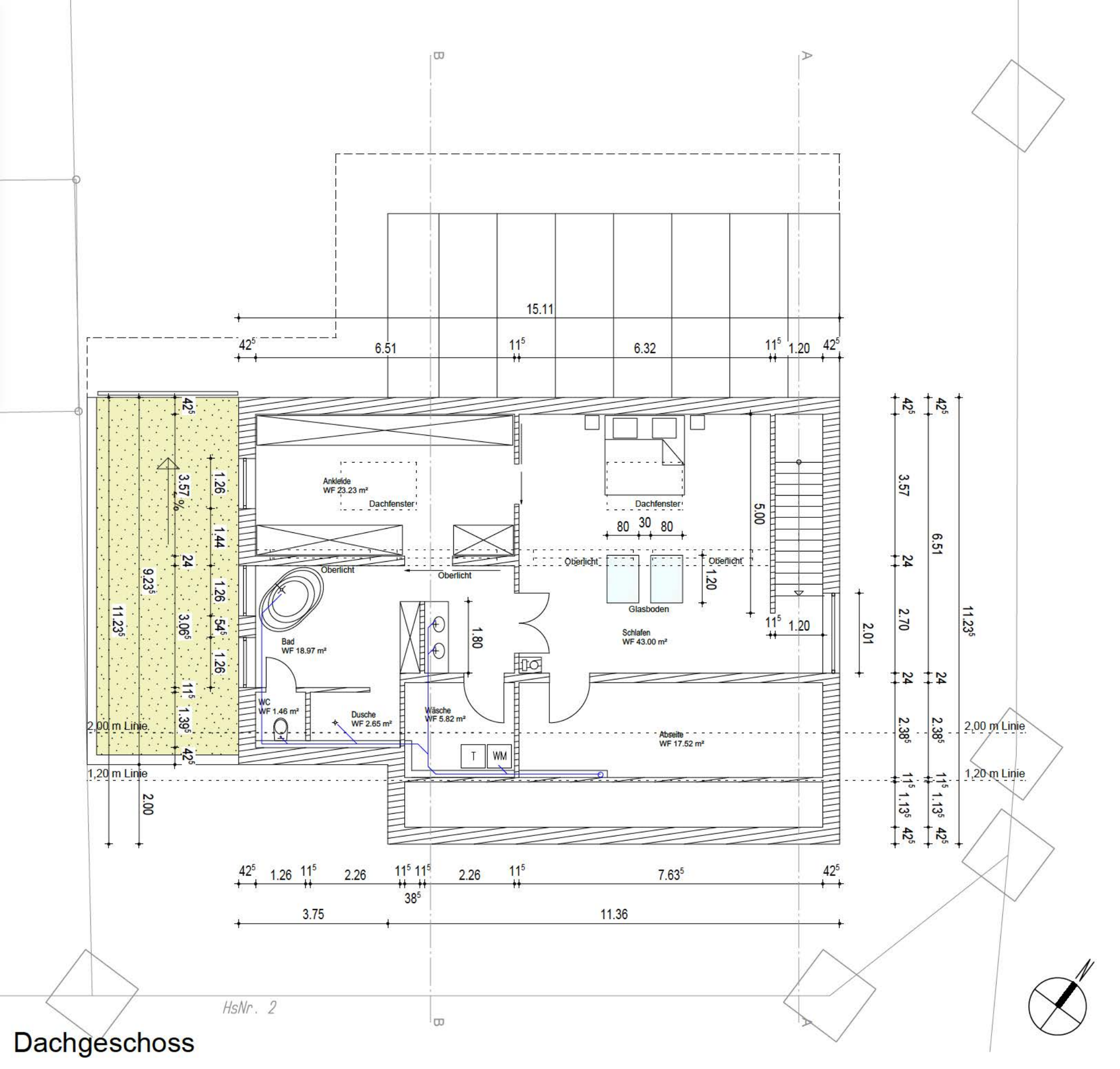

Dachgeschoss