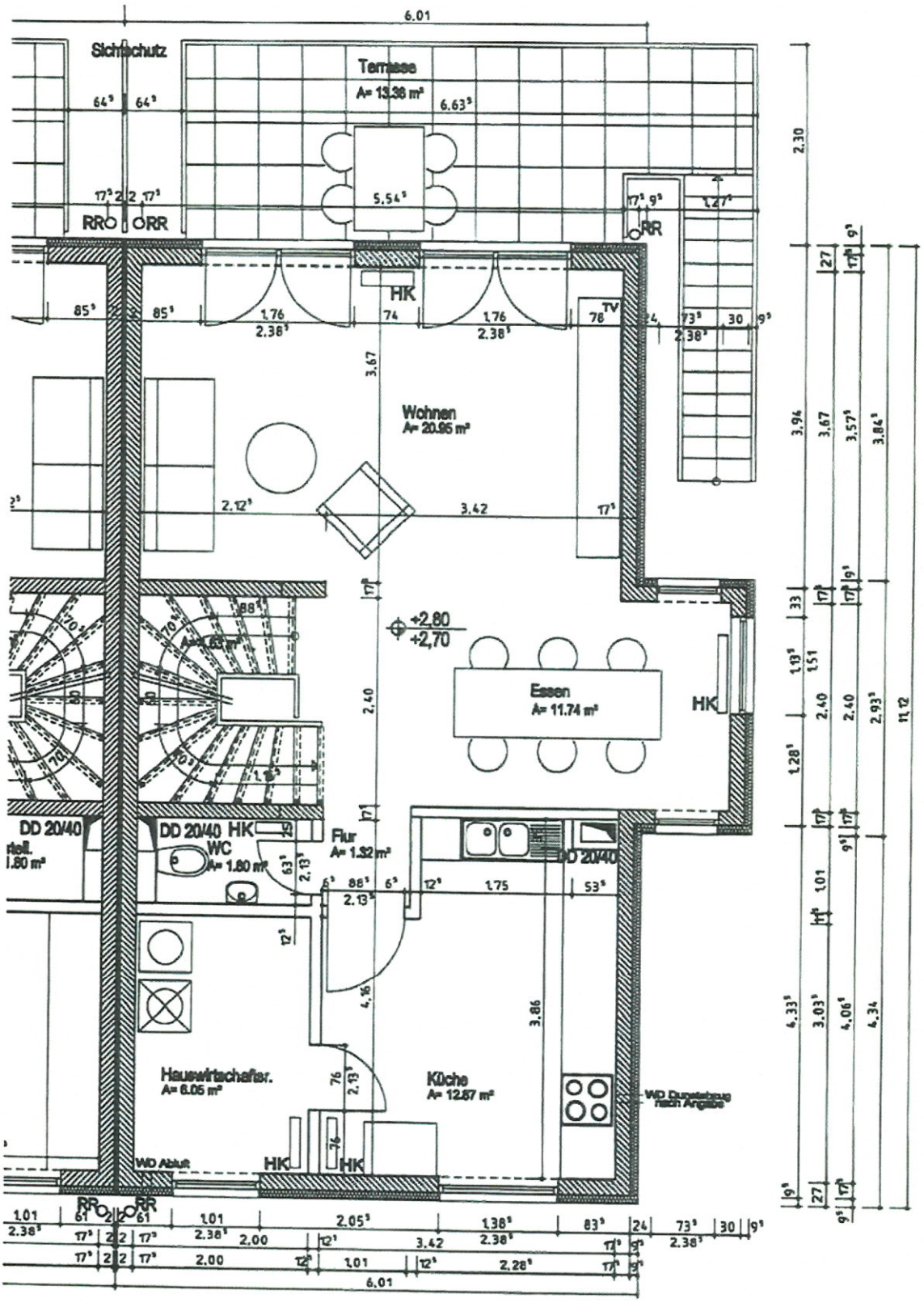
Sichtschutz
Terrasse
A= 13.36 m²
Wohnen
A= 20.95 m²
Essen
A= 11.74 m²
Flur
A= 1.32 m²
WC
A= 1.80 m²
Hauswirtschafter.
A= 6.05 m²
Küche
A= 12.87 m²
HK
TV
RR
DD 20/40
WD Abluft
+2,80
+2,70
6.01

Ebene 1