NORDEN

WESTEN

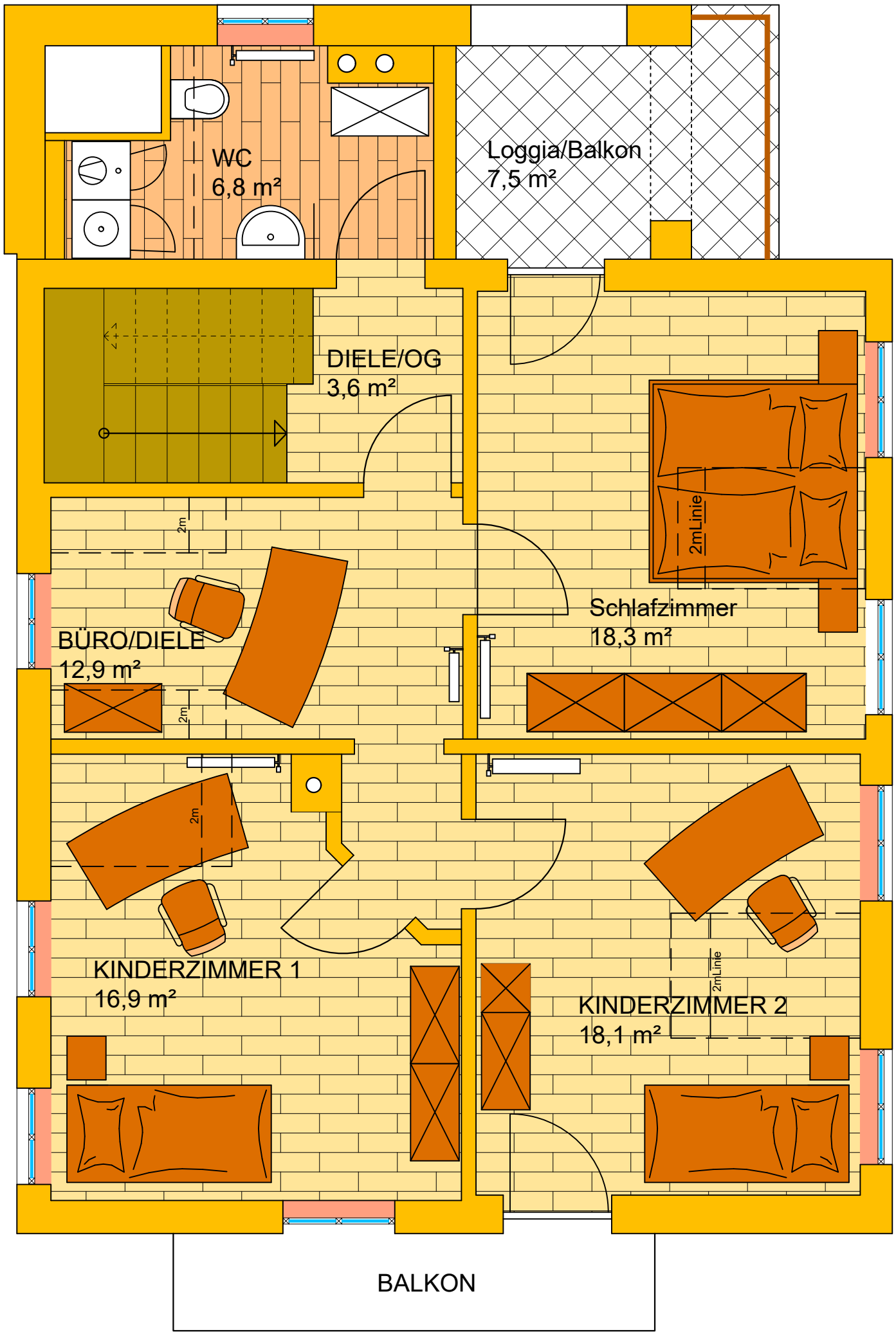

OSTEN

SÜDEN

OBERGESCHOSS

M 1 : 50