

WESTANSICHT

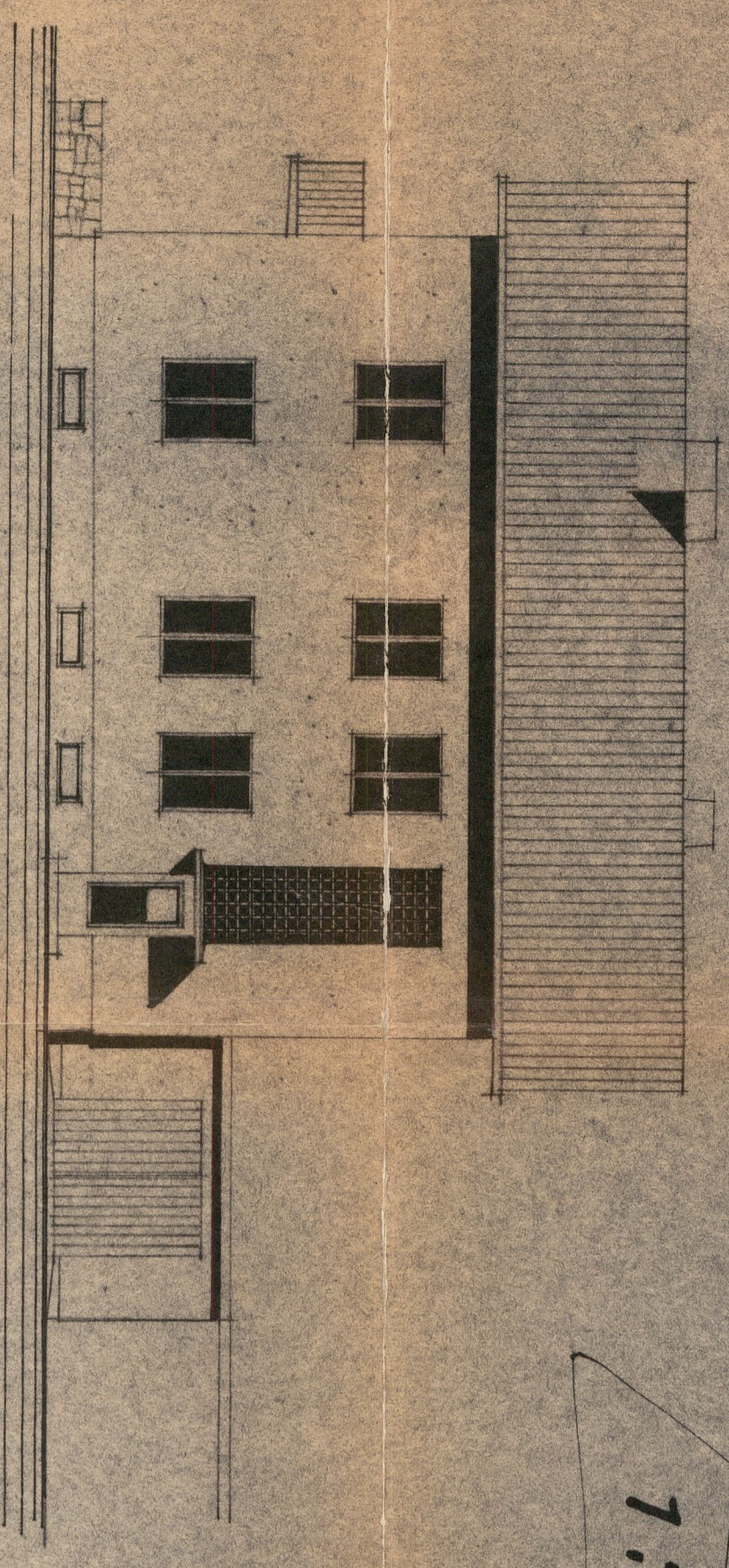

OSTANSICHT

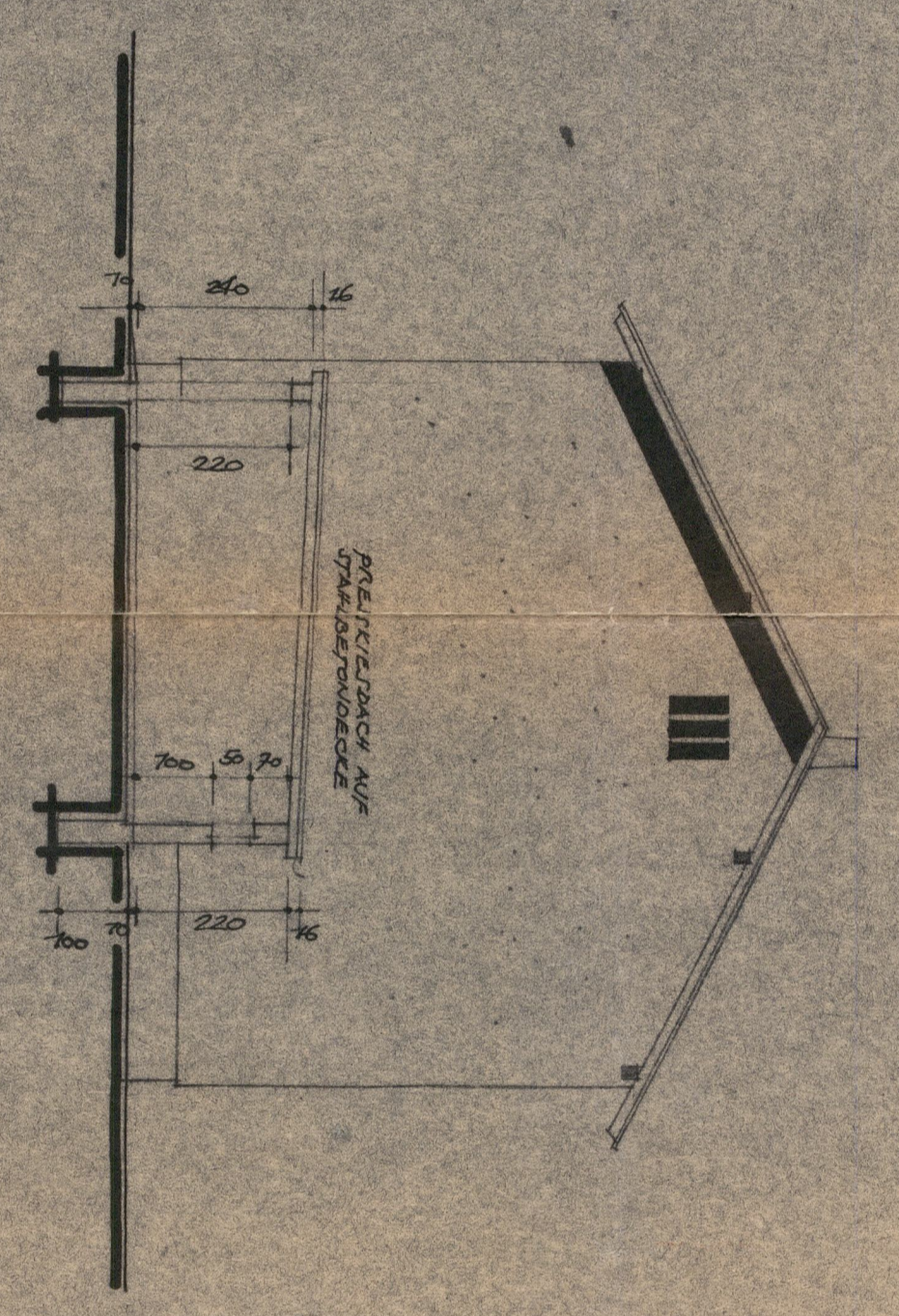

NORDANSICHT

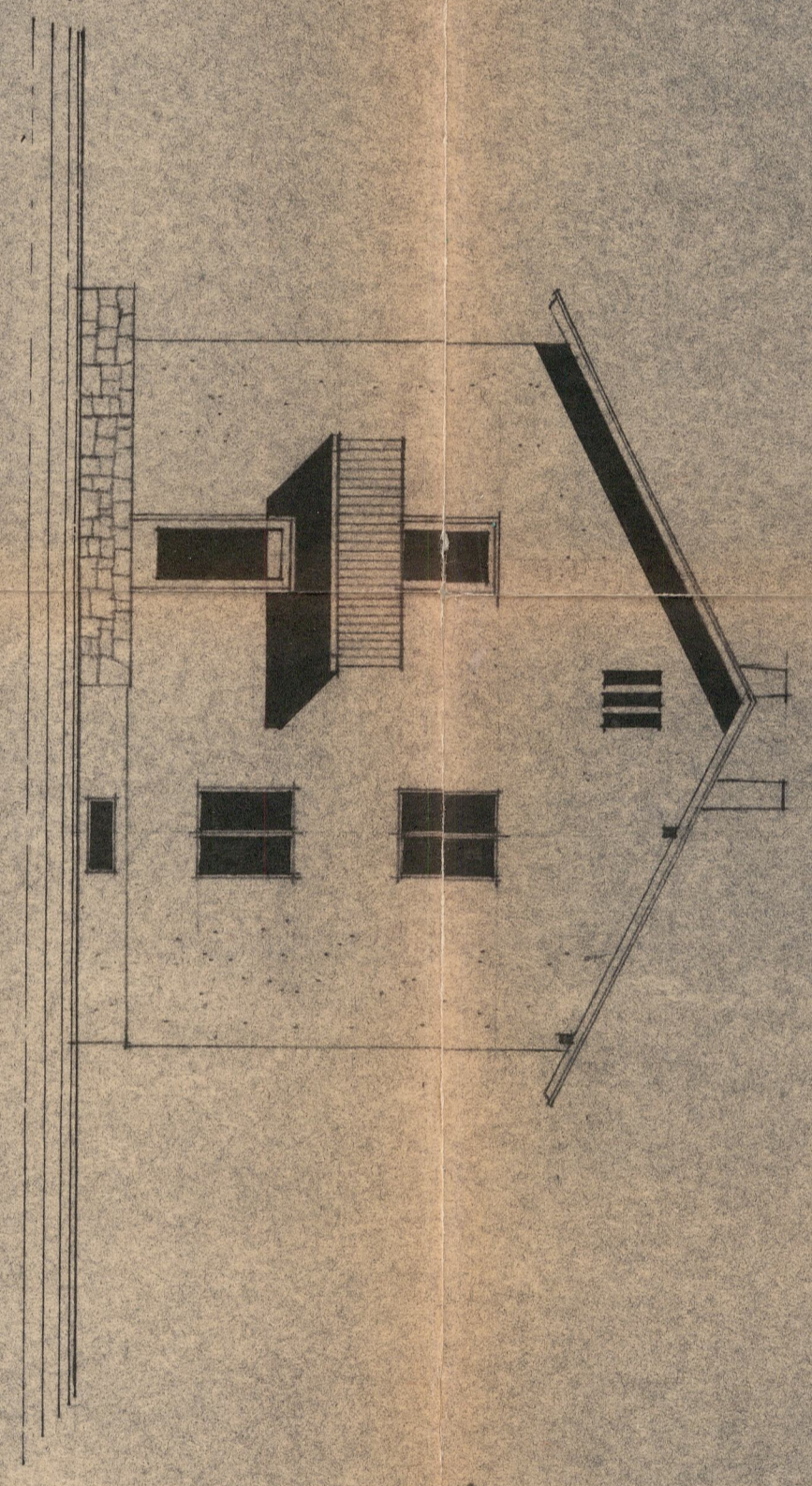

SÜDANSICHT

1:100

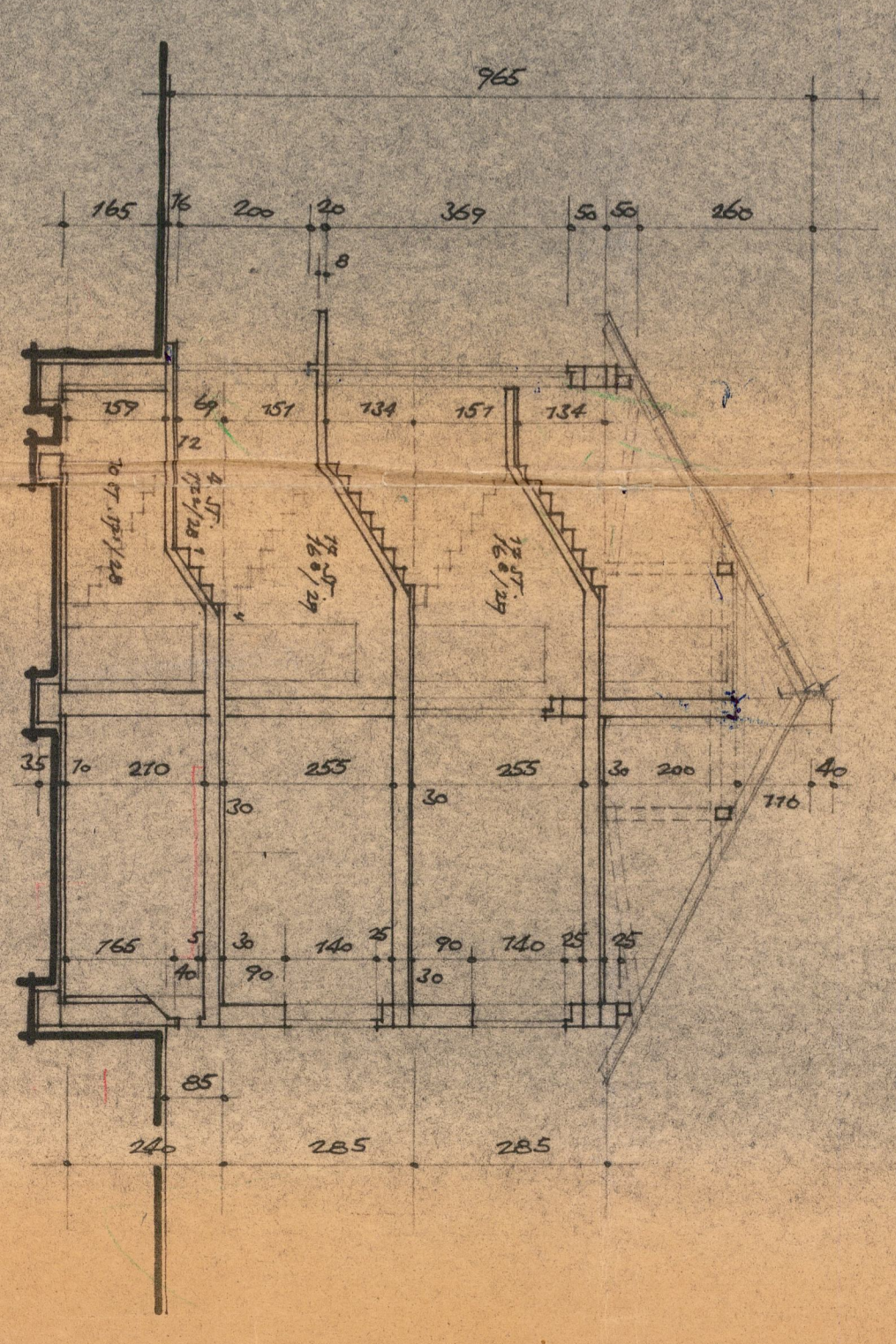

SCHNITT

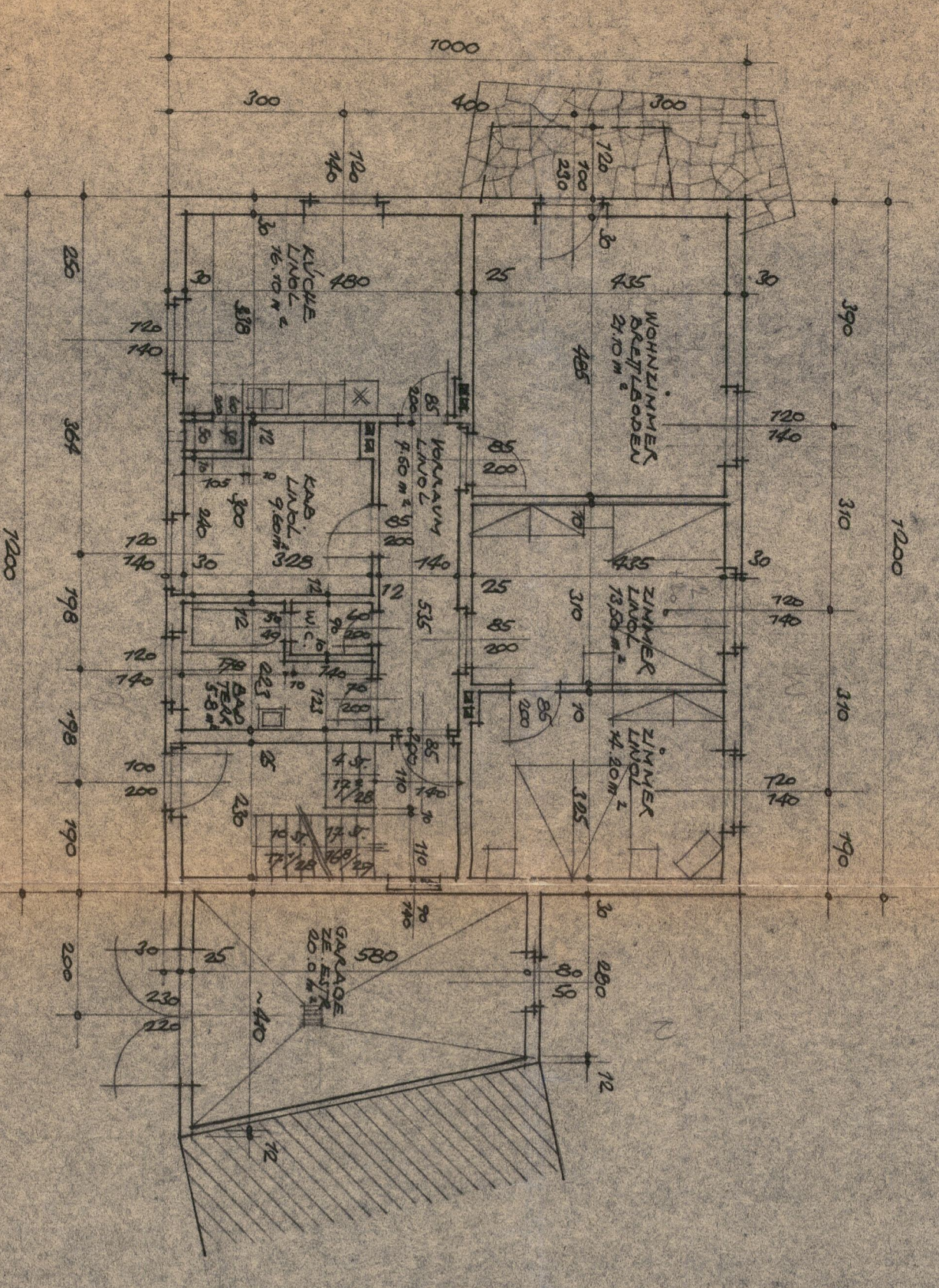

ERDGESCHOSS

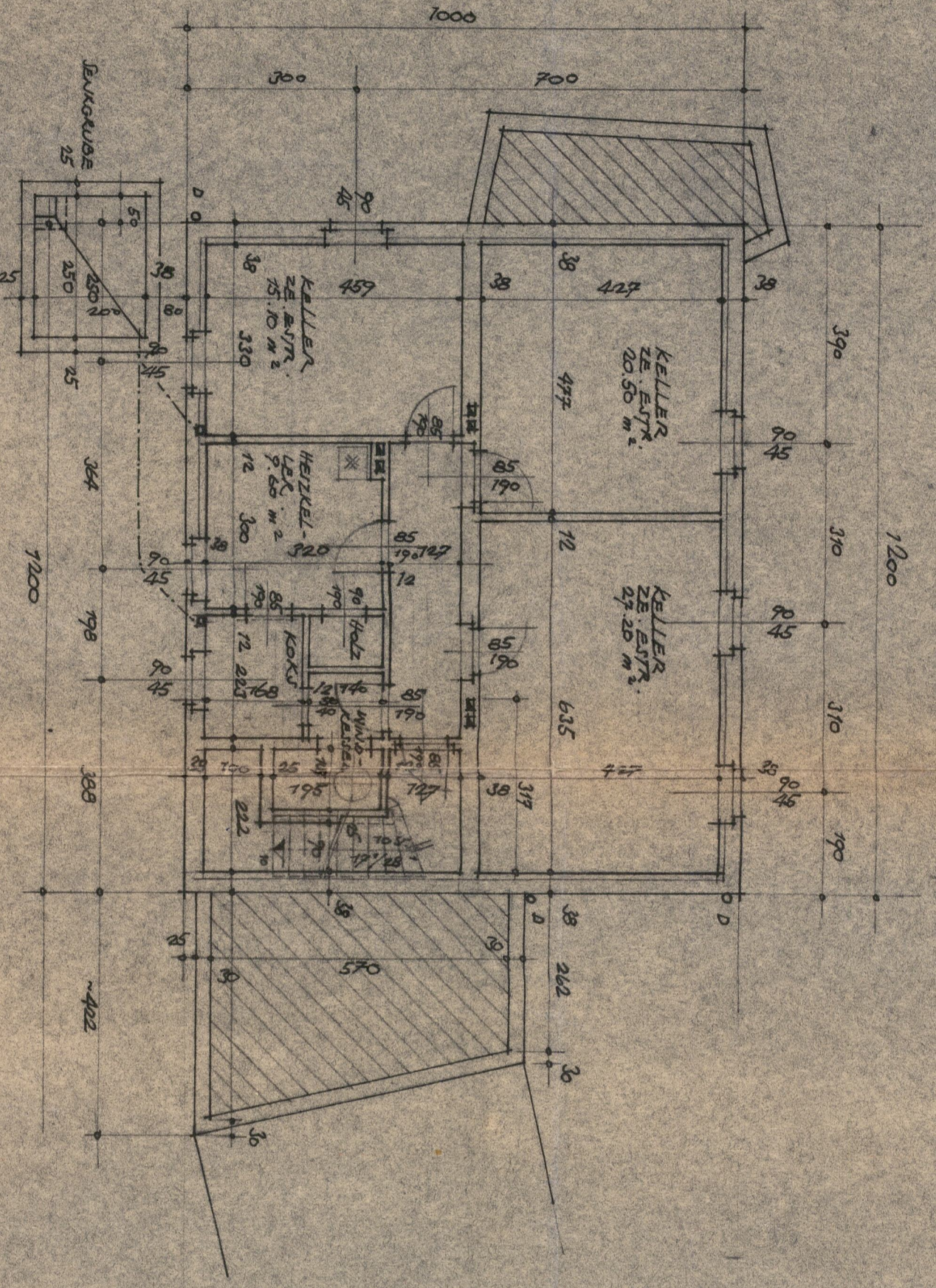

KELLER

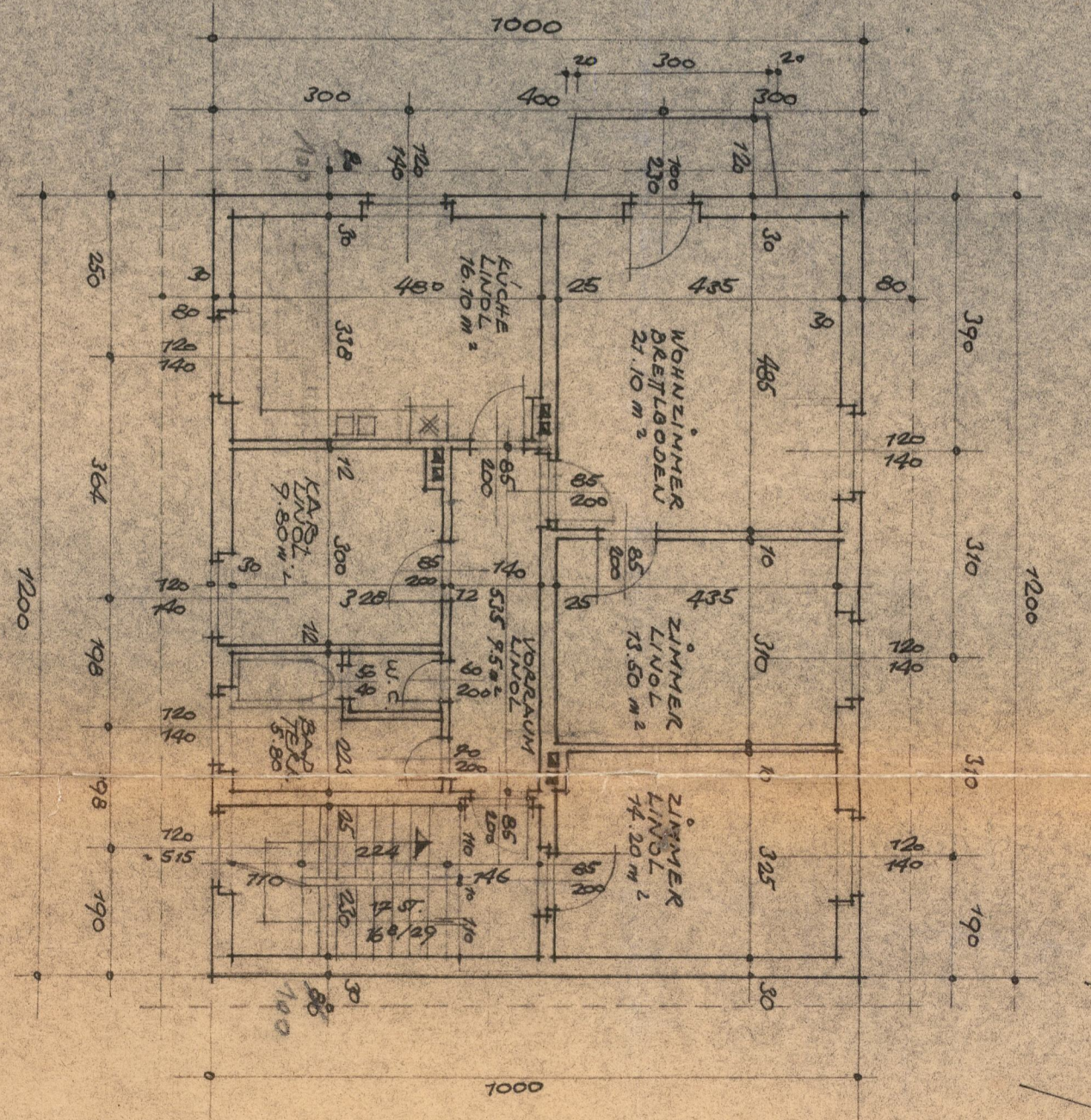

1. STOCK

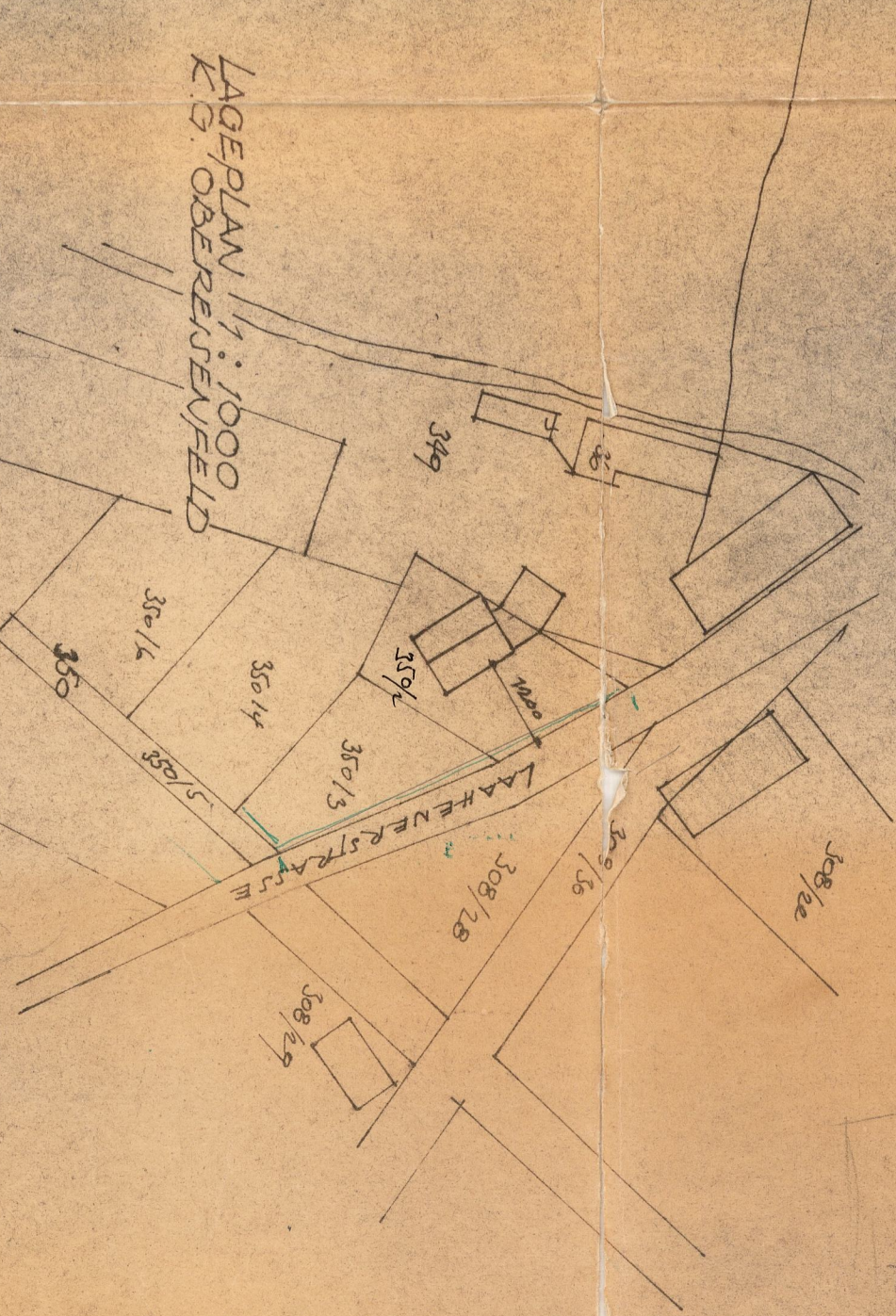

LAGEPLAN 1:1000
K.G. OBERREISENFELD

NEUBAU EINES
WOHNHAUSES FÜR
HERRN KARL
KRENNMAYR, WELS
LAHNERSTRASSE 100
AUF GRUNDPARZ. 350/2
K.G. OBERREISENFELD

BAUHERR:

BAUFÜHRER:

Wels, Feber 1961

18 50/10
118
90
68
141
100

0570