

X

6,19 m. +

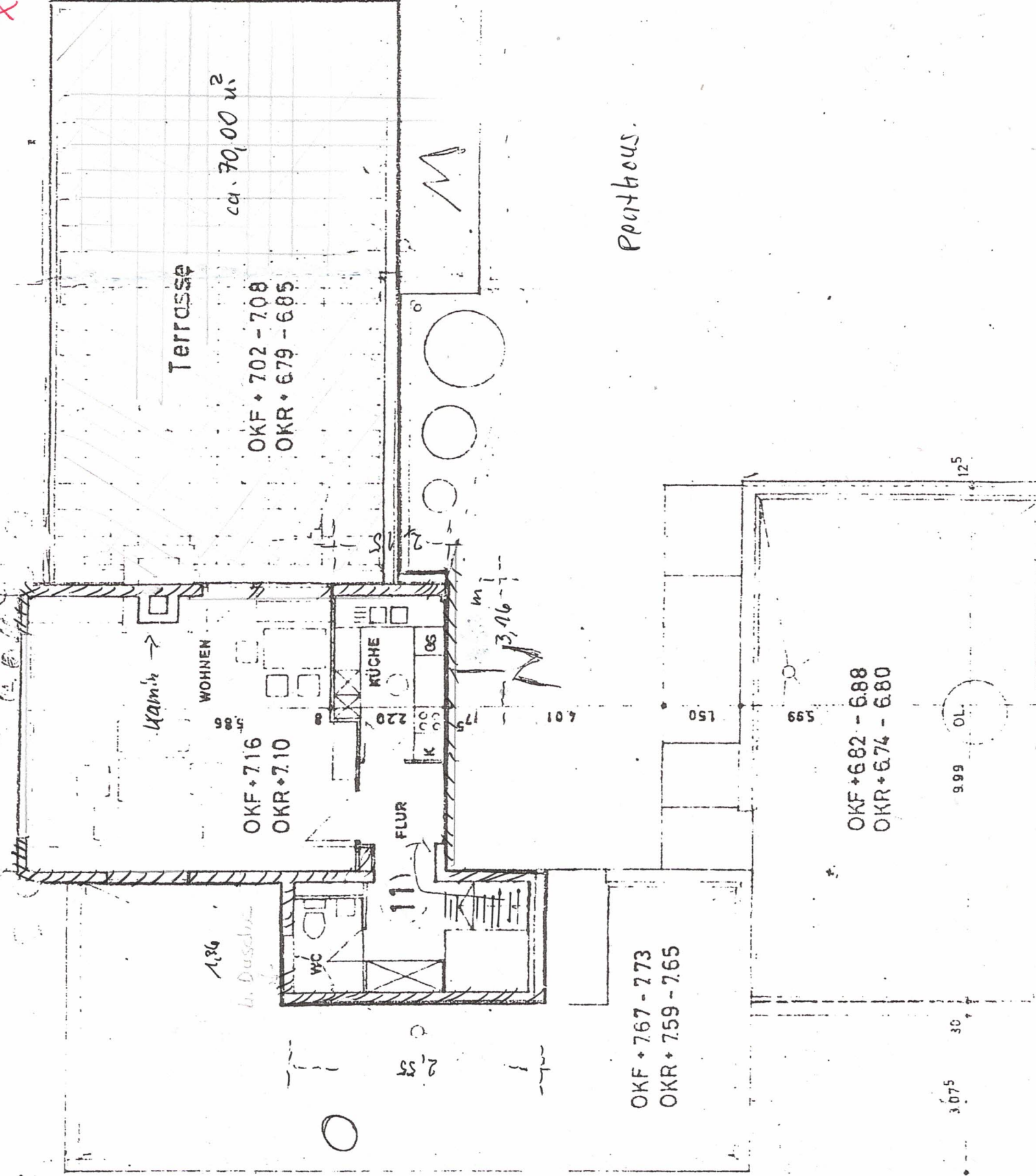

3,075

30

9,99

12,5

5,99

1,50

4,01

3,46

1,86

1,86

1,86

1,86

1,86

1,86

1.0. E
Phantombau Fe.
W. M.

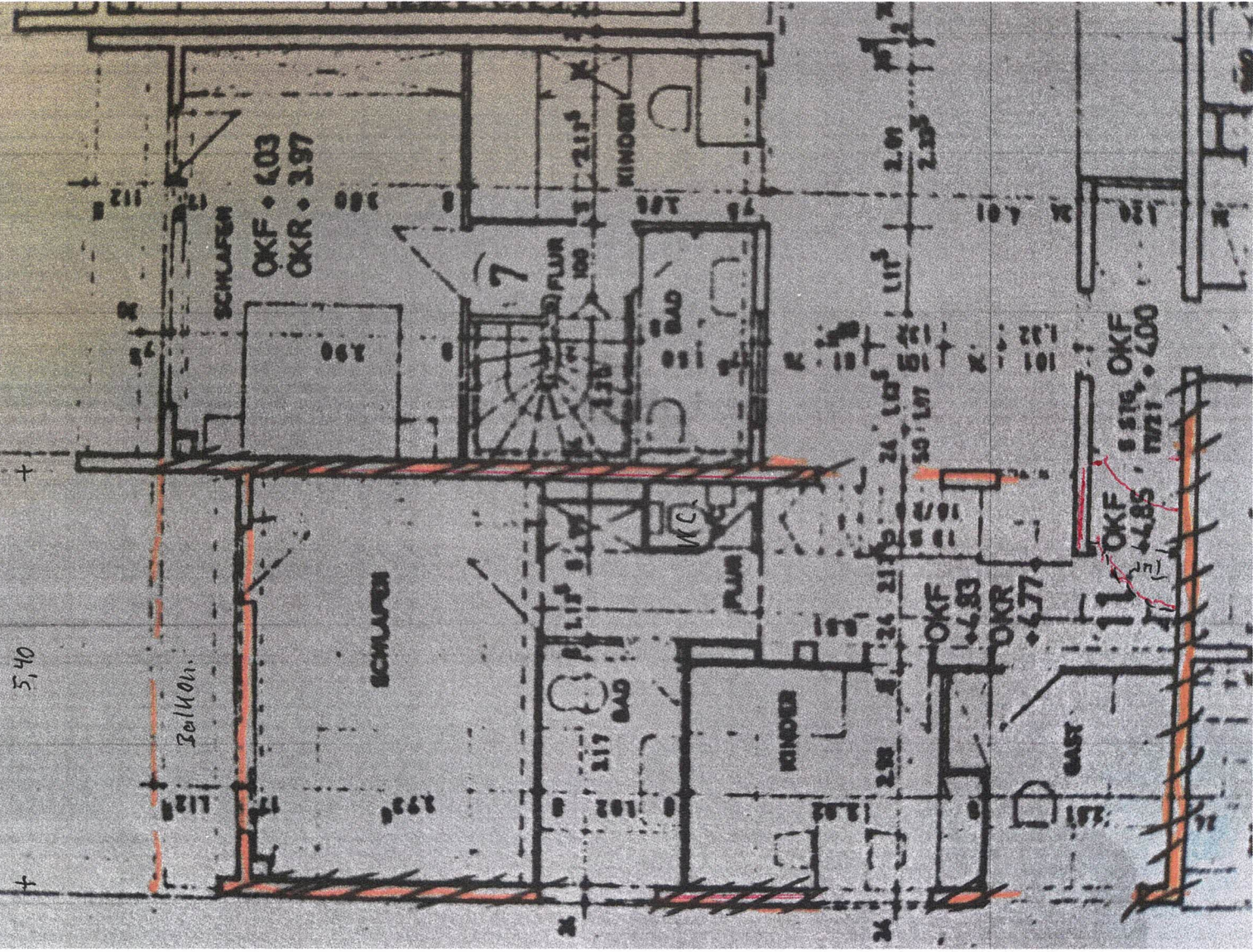

+ 2,50
+ 3,74
+ 2,85
+ 3,68
+

- 3120 -

KELLER Nr. 11

FRAM SICHERT.

12,35 m²

KELLER 9 Nr.

FR. PNIOWER

Nr. 10.

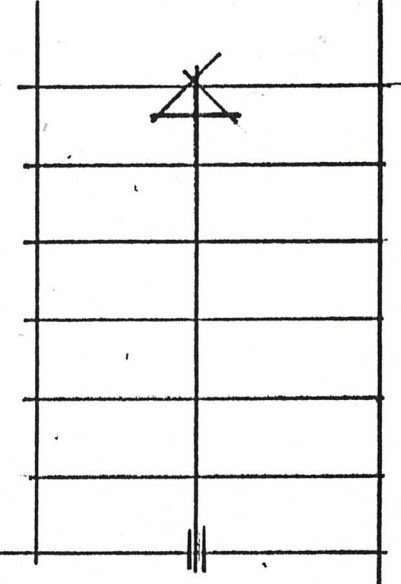

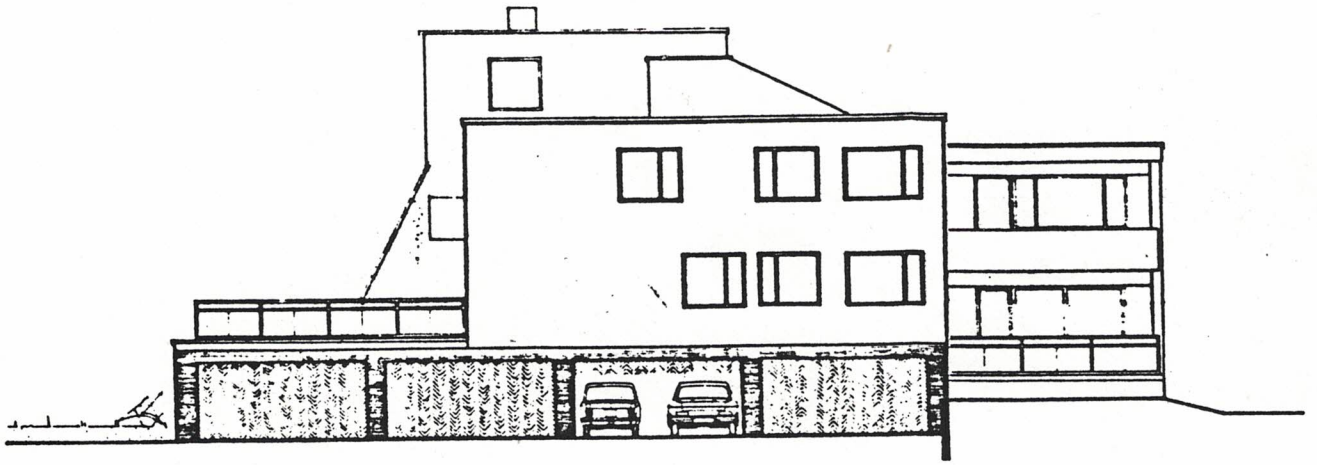

SÜDOSTEN

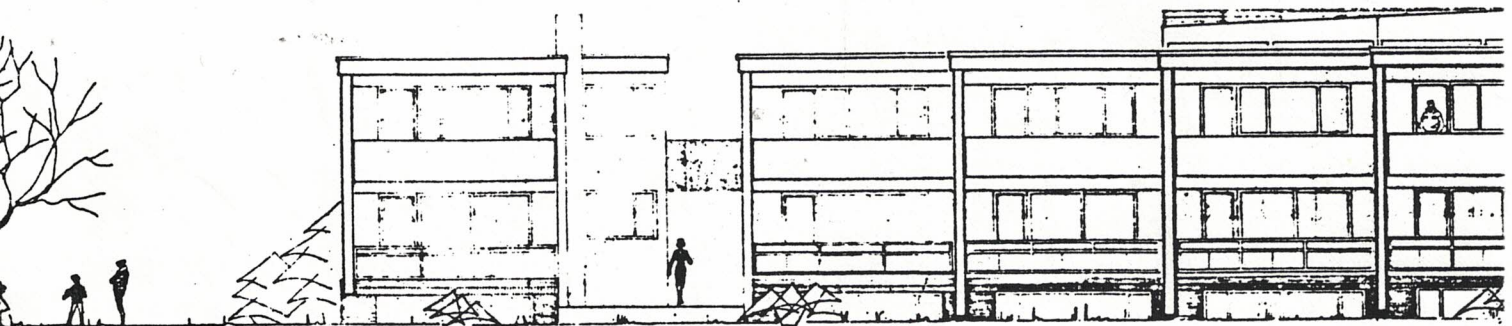

SÜDWESTEN

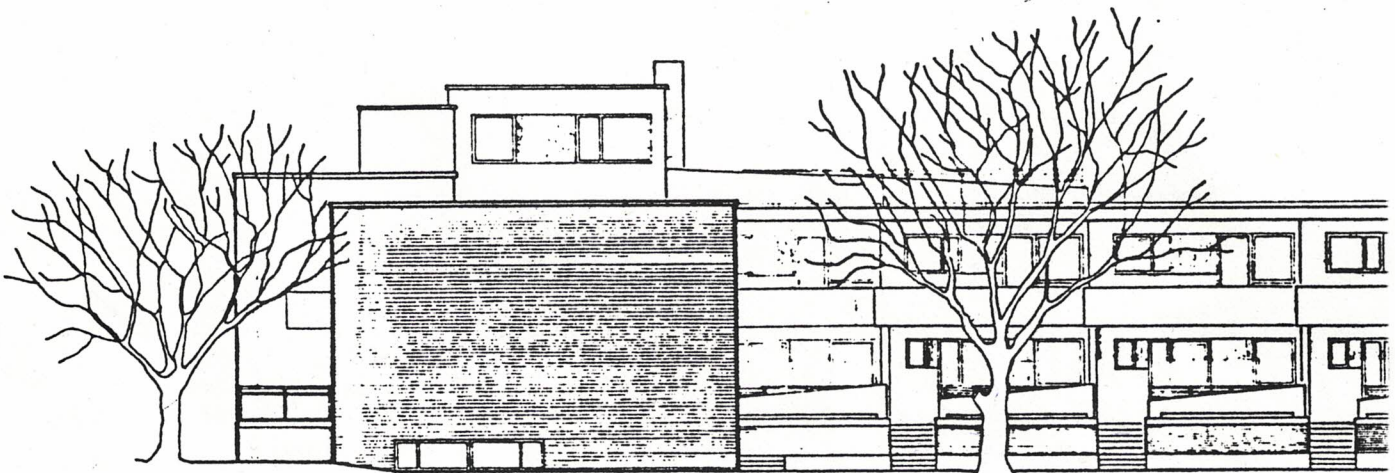

NORDOSTEN

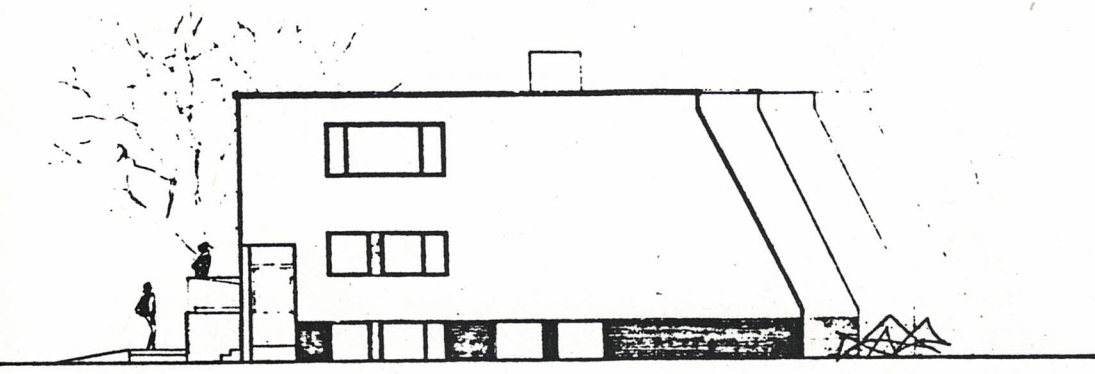

NORDWESTEN

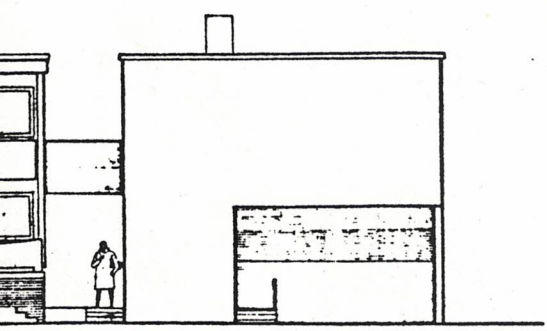
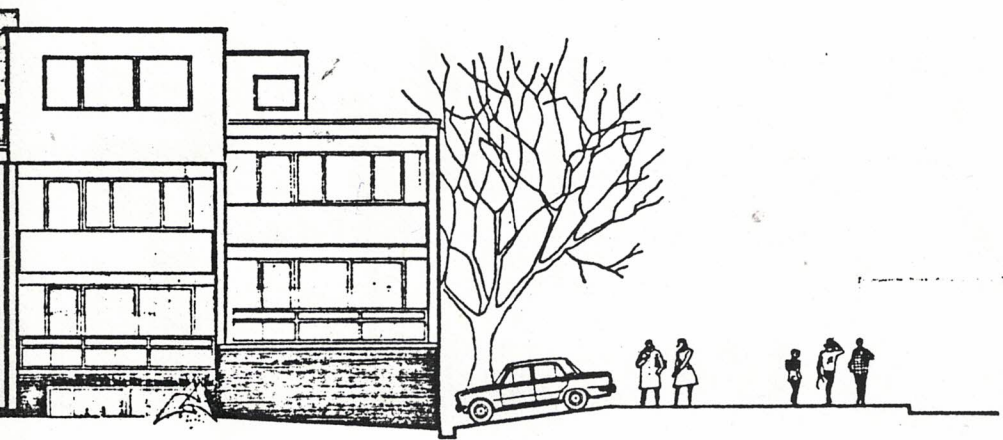

ANSICHTEN

BAUVORHABEN:
 BERLIN 33 RHEINBABEN ALLEE 5-7
BAUHERRENGEMEINSCHAFT
 VERTRETER FRANK FISCHER
 BERLIN 38 INSELSTR 36
ARCHITEKT:
 DIPL.-ING W.M. KARUSSEIT,
 BERLIN 15 BAYERISCHE STR. 8
 TEL. 8834 660

BERLIN DEN 6.12.1971
 M = 1:100
 BLATT NR. 5
 90 / 60