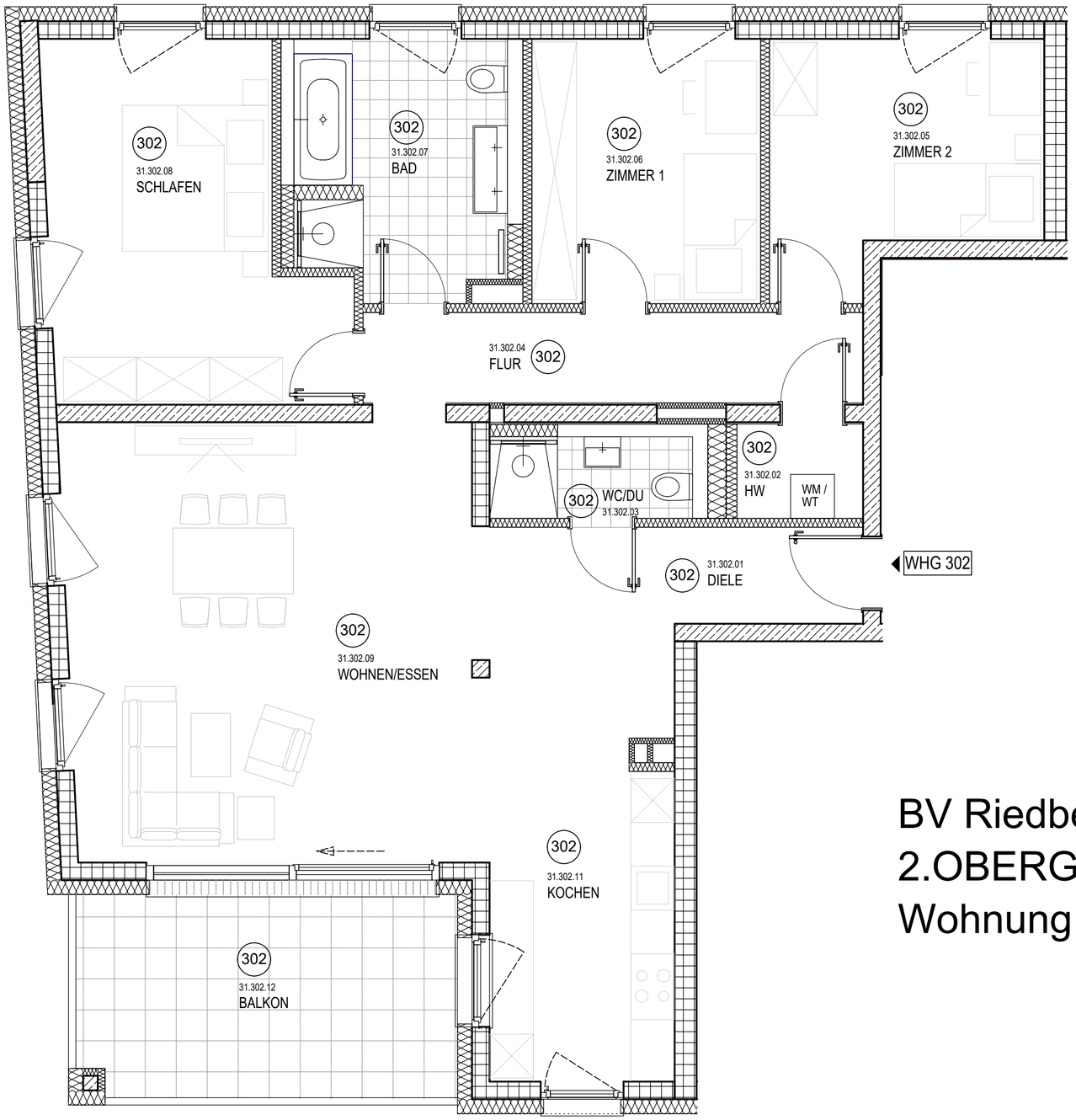

BV Riedbergstraße 21
2.OBERGESCHOSS -
Wohnung 302