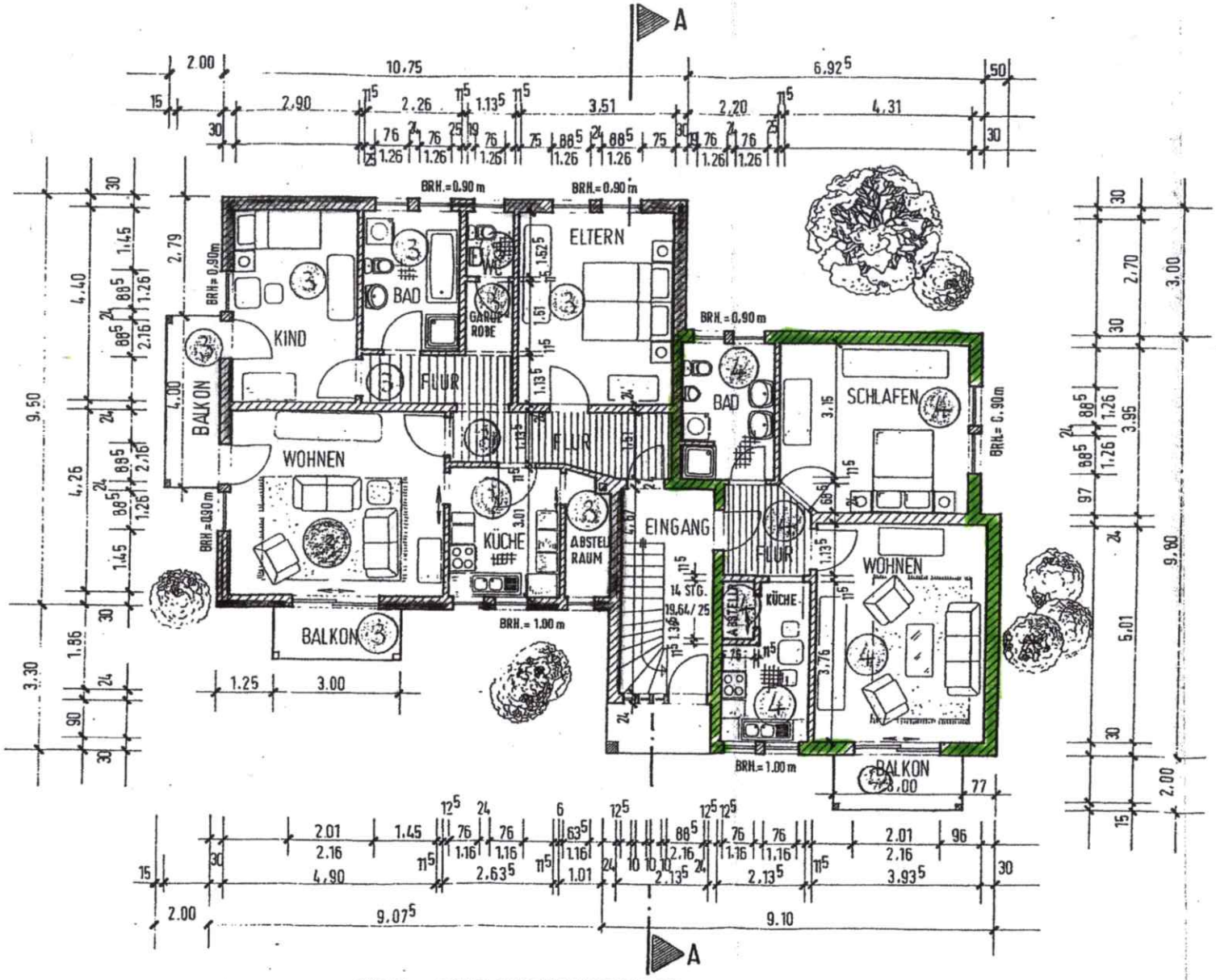

~~ERD- UND~~ OBERGESCHOSS