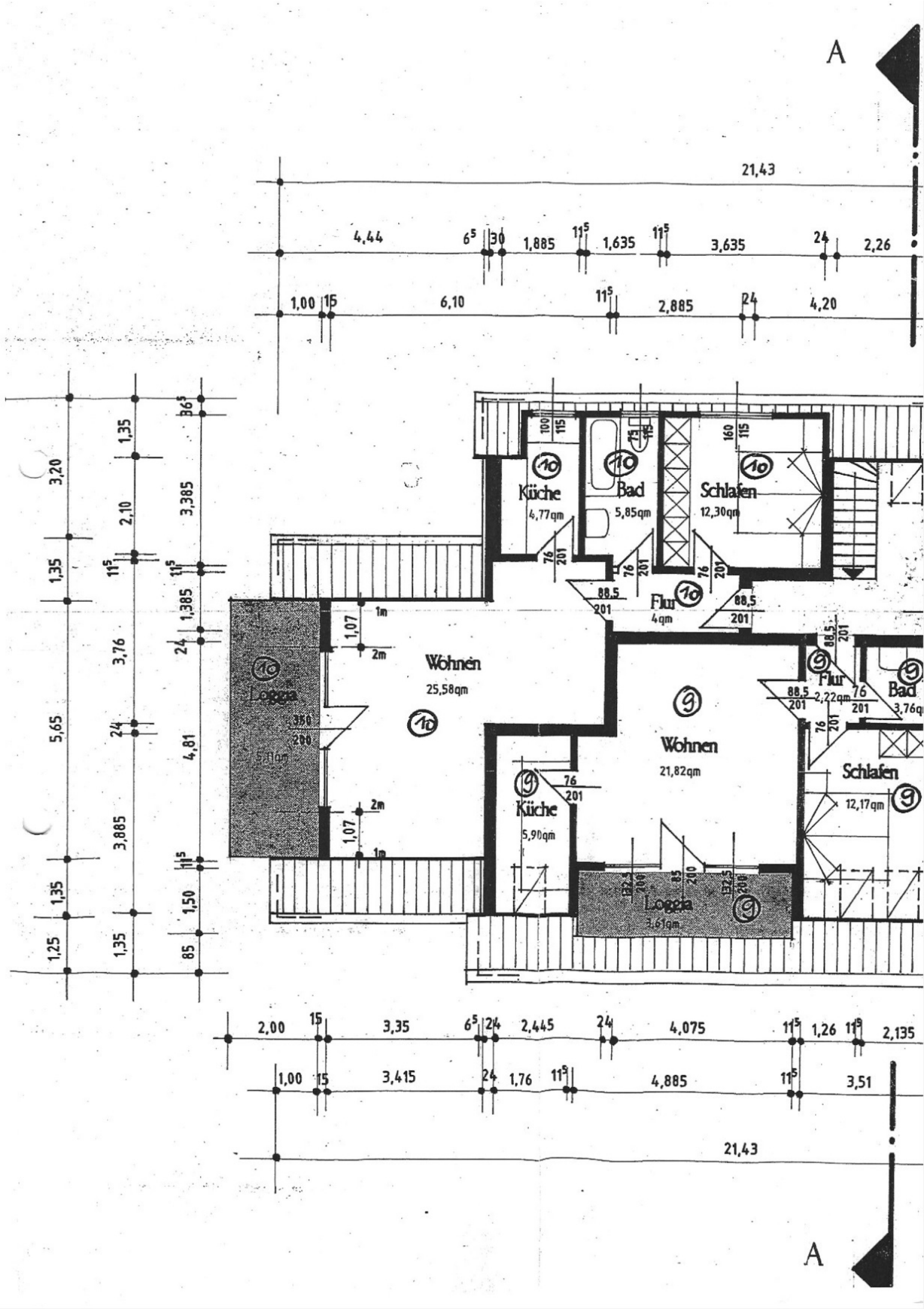
A
21,43
4,44
1,885
1,635
3,635
2,26
1,00
6,10
2,885
4,20
Küche
4,77qm
Bad
5,85qm
Schlafen
12,30qm
Flur
4qm
Wohnen
25,58qm
Loggia
5,11qm
Wohnen
21,82qm
Küche
5,90qm
Loggia
3,61qm
Flur
2,22qm
Bad
3,76qm
Schlafen
12,17qm
2,00
3,35
2,445
4,075
1,26
2,135
1,00
3,415
1,76
4,885
3,51
21,43
A