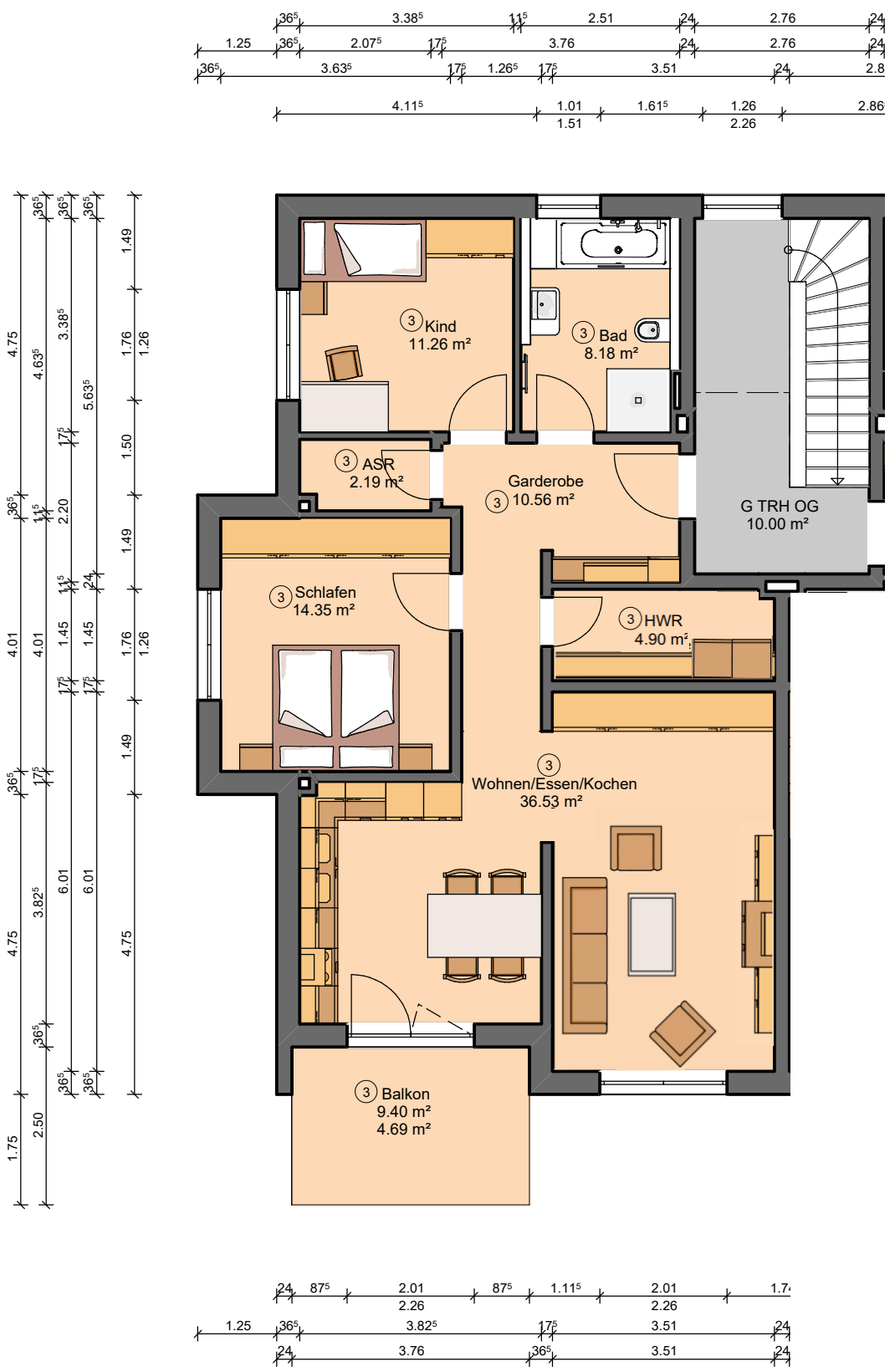
Kind
11.26 m²
Bad
8.18 m²
ASR
2.19 m²
Garderobe
10.56 m²
G TRH OG
10.00 m²
Schlafen
14.35 m²
HWR
4.90 m²
Wohnen/Essen/Kochen
36.53 m²
Balkon
9.40 m²
4.69 m²