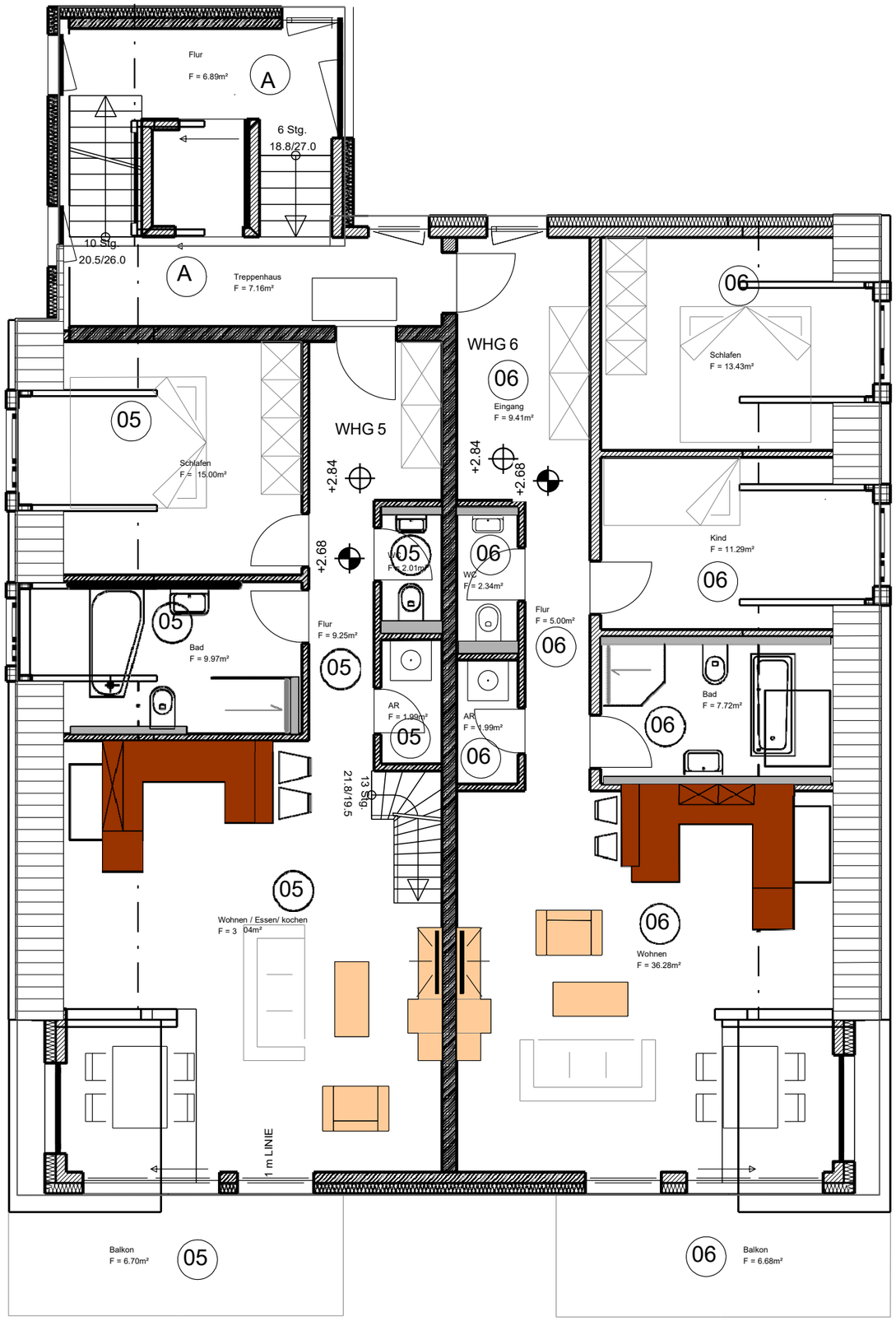
Flur
F = 6.89m²
A
6 Stg.
18.8/27.0
10 Stg.
20.5/26.0
A
Treppenhaus
F = 7.16m²
WHG 6
06
Eingang
F = 9.41m²
06
Schlafen
F = 13.43m²
05
Schlafen
F = 15.00m²
WHG 5
+2.84
+2.84
+2.68
+2.68
05
WC
F = 2.01m²
06
WC
F = 2.34m²
06
Kind
F = 11.29m²
05
Bad
F = 9.97m²
Flur
F = 9.25m²
05
Flur
F = 5.00m²
06
AR
F = 1.99m²
05
AR
F = 1.99m²
06
06
Bad
F = 7.72m²
13 Stg.
21.8/19.5
05
Wohnen / Essen/ kochen
F = 3 04m²
06
Wohnen
F = 36.28m²
1 m LINIE
Balkon
F = 6.70m²
05
06
Balkon
F = 6.68m²