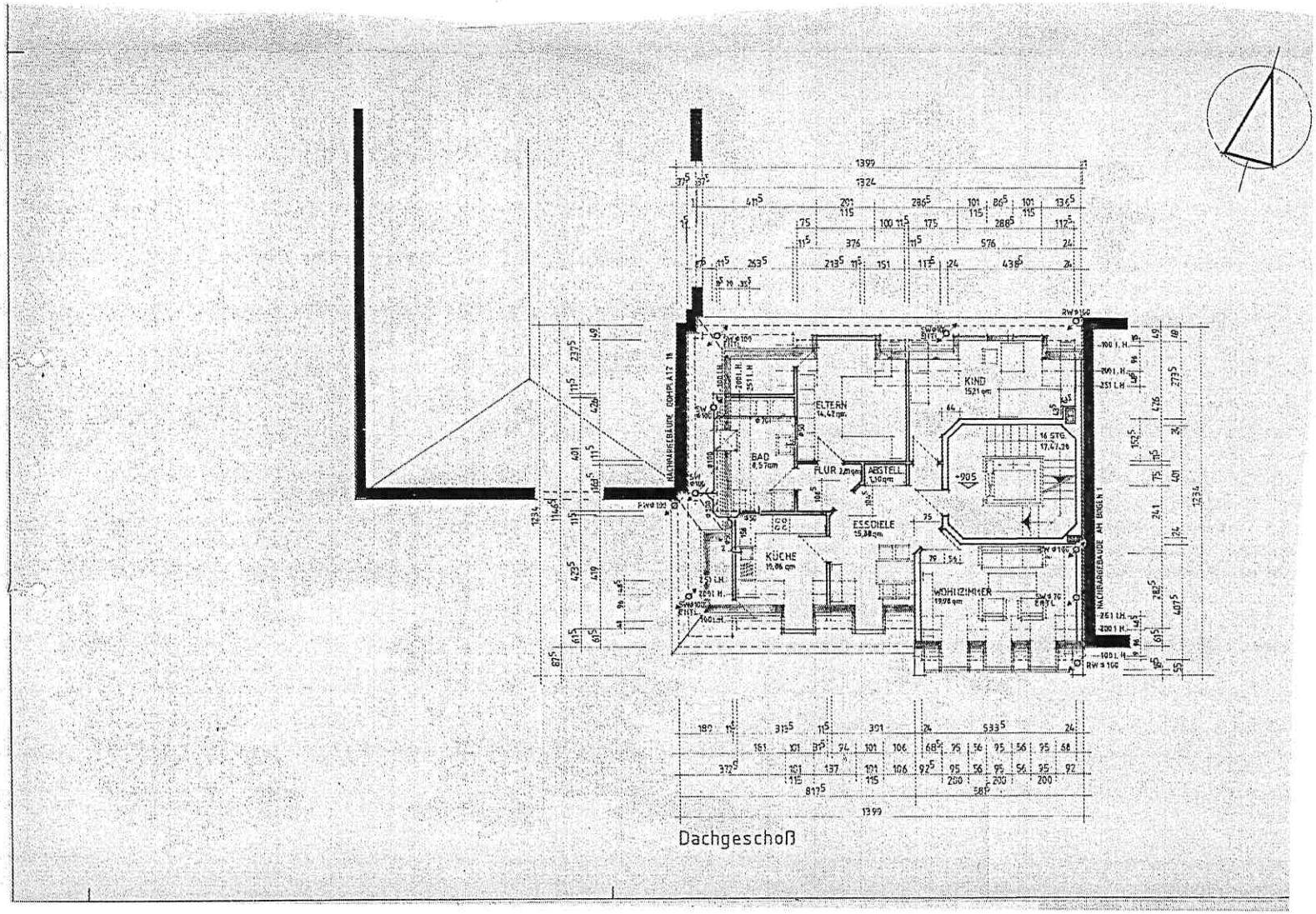

Dachgeschoß