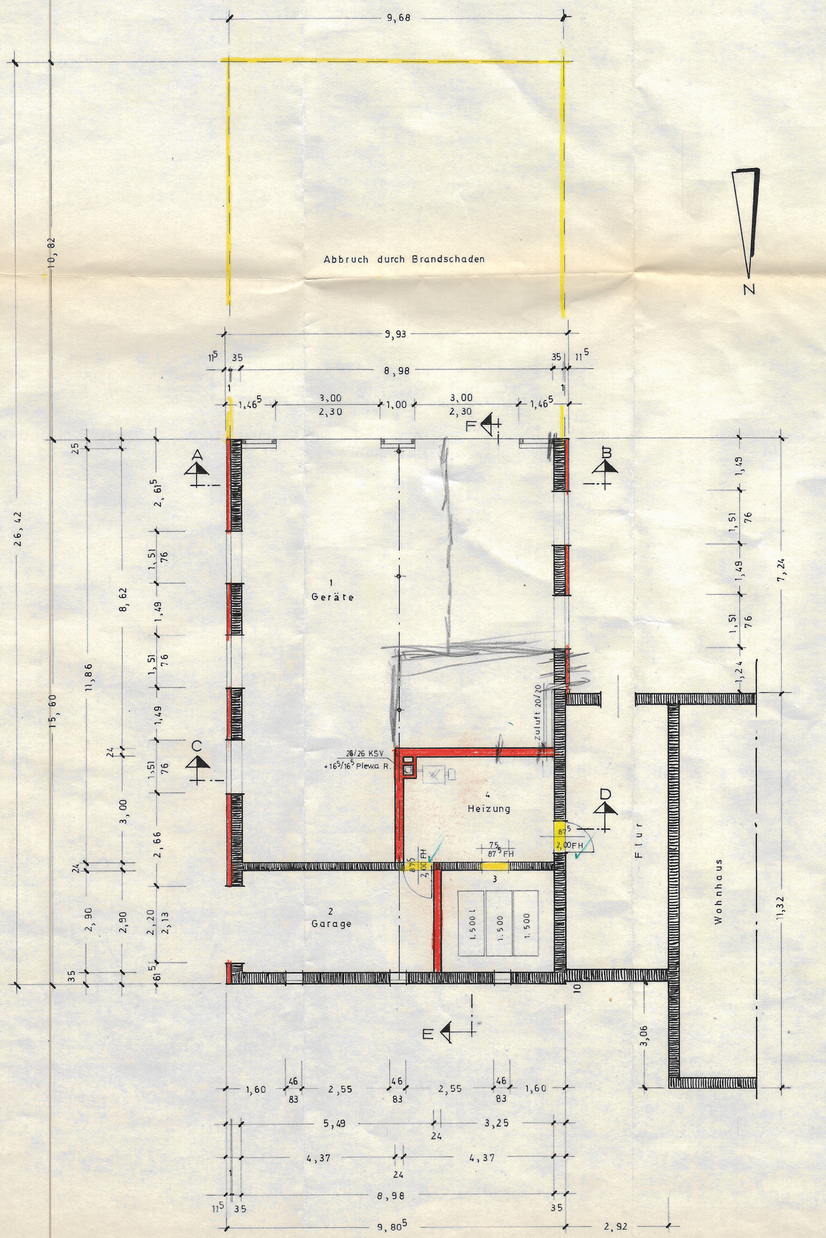

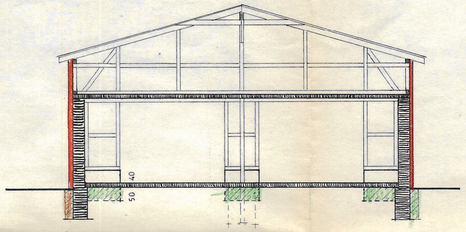

Schnitt A – B

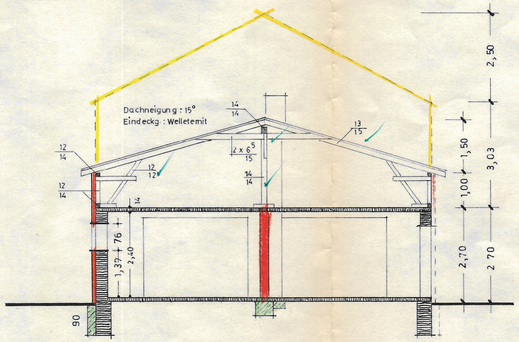

Schnitt C – D

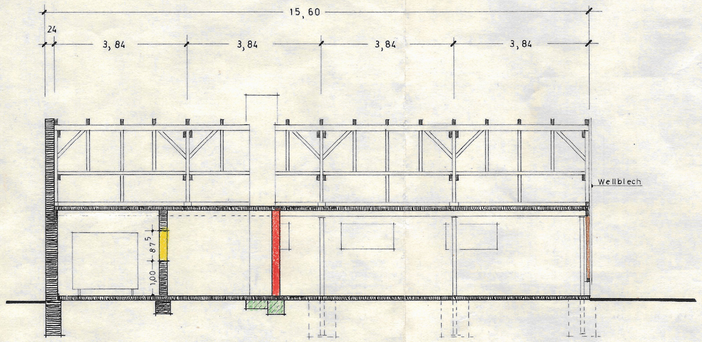

Schnitt E – F

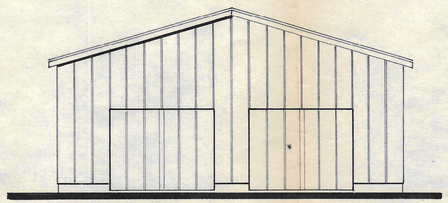

SÜD

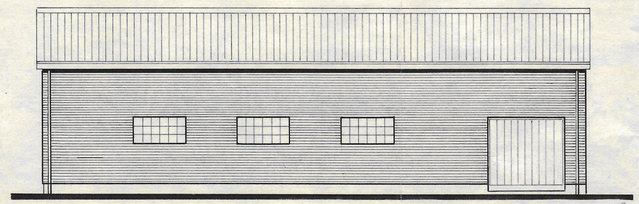

OST

In bauaufsichtlicher Hinsicht geprüft

Schleswig, den 25. 2. 76

Bauingenieur [signature]

TREIA, 5. 1. 76

[signature]
DER BAUHERR

MARTIN FAULBRÜCK
HOCHBAUINGENIEUR (grad.)
2351 STEINBERGKIRCHEN (0626) 421

[signature]
DER ARCHITEKT