Dachgeschoss

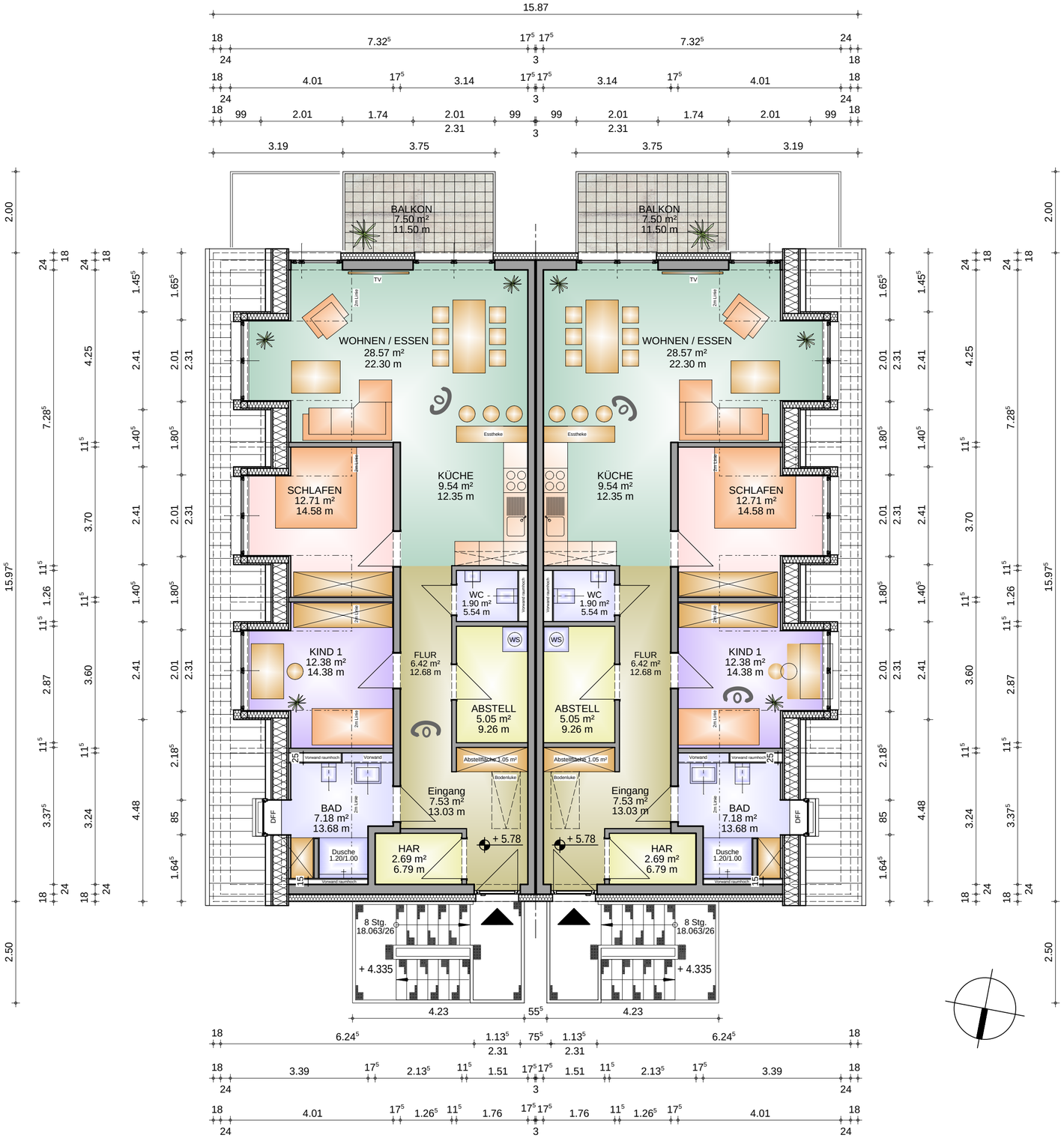

ENTWURFSPLANUNG

Doppelhäuser Kasseler Straße
34123 Kassel

o.M.

02.09.2018