Marktstrasse 15, Kandel - Erdgeschoss
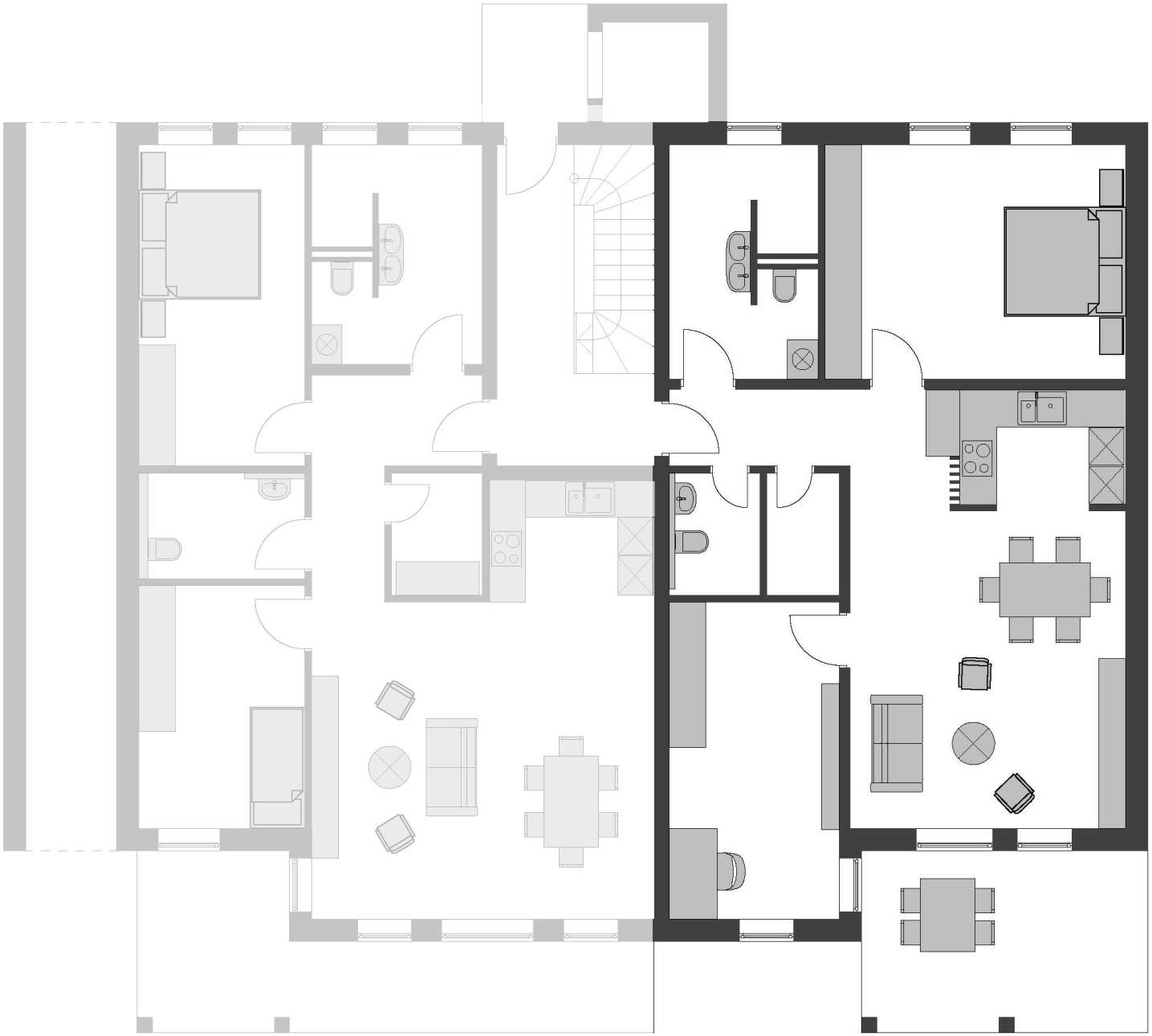
PALATINA
IMMOBILIENPROJEKTE