

first floor plan

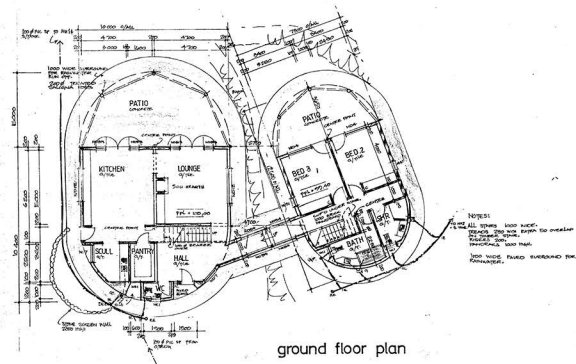

ground floor plan

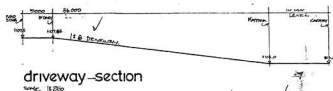

driveway-section

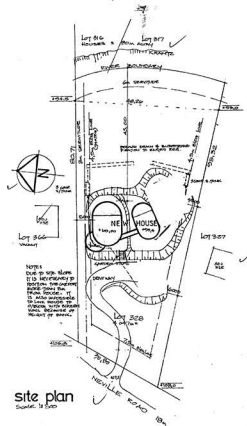

site plan

GILLITS TOWN BOARD
CERTIFICATE OF APPROVAL

PLAN No. 20/12 is APPROVED subject to the further satisfaction of the Board and the local or public authorities. The Board has to be notified of date of commencement of work and the Certificate shall show when work is commenced. It is a condition of this approval that the work must be completed within one year of commencement date. No building over the approved area has been carried out, the alteration to the Certificate is withdrawn, and a new approval is required.

DATE: 15/11/55

ELECTRICITY SERVICES

As the District Corporation Electricity Department is responsible for electricity supply in this area, their requirements must be met in the above services that may be affected and to ensure compliance with the regulations. Any Electrical WORKS IS COMMENCED.

Electricity CONNECTIONS will only be available after the above conditions have been carried out and a COMPLETION CERTIFICATE issued by the Town Clerk.

DEPARTMENT OF FORESTRY:

FOREST ACT 1974
The timber used in the construction of a building shall not be obtained from any of the protected areas of the timber control wood-destroying insects.

Further information in this regard is contained in the Department of Forestry Government Gazette No. 10257 of 24/12/54.

NOTICE
ALL APPLICANTS MUST BE ADVISED BY THE APPROVAL OF THE TOWN BOARD THE OBLIGATIONS OF THE APPLICANT IN THE EVENT OF NON-COMPLIANCE AND THE OBLIGATION OF THE TOWN BOARD TO TAKE THE NECESSARY ACTION TO ENFORCE THE PROVISIONS OF THE ACT AND THE BY-LAWS.

AREAS
L1
L2
L3
L4
L5
L6
L7
L8
L9
L10
L11
L12
L13
L14
L15
L16
L17
L18
L19
L20
L21
L22
L23
L24
L25
L26
L27
L28
L29
L30
L31
L32
L33
L34
L35
L36
L37
L38
L39
L40
L41
L42
L43
L44
L45
L46
L47
L48
L49
L50
L51
L52
L53
L54
L55
L56
L57
L58
L59
L60
L61
L62
L63
L64
L65
L66
L67
L68
L69
L70
L71
L72
L73
L74
L75
L76
L77
L78
L79
L80
L81
L82
L83
L84
L85
L86
L87
L88
L89
L90
L91
L92
L93
L94
L95
L96
L97
L98
L99
L100

OWNER: MR & MRS P PAGE

new house
MR & MRS P PAGE

lot 328
chelmsfordville ext 1
14 neville road

habitat drawing office
phone van der Merwe 1257
date July 1955
drawn R. van der Merwe
sheet 01