GRUNDRISS - EG

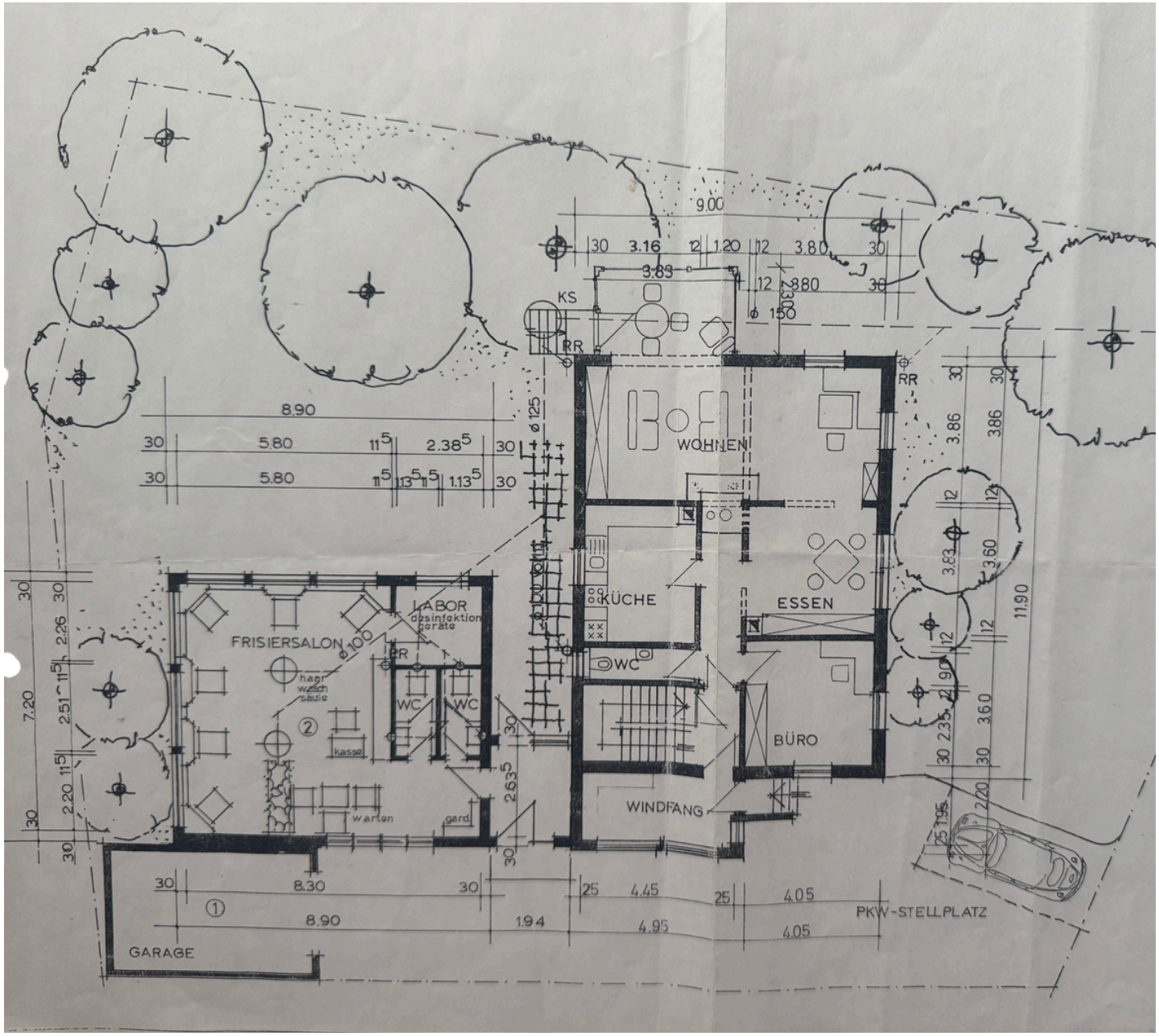

richter immobilien