

KATALOG STANOVA

**STAMBENA ZGRADA A
STAMBENO-POSLOVNA ZGRADA B**

**LOKACIJA:
K.Č 664/1 K.O. OKRUG
GOSPINO 1
21223 OKRUG GORNJI**







KATALOG STANOVA

STAMBENA ZGRADA A
STAMBENO-POSLOVNA ZGRADA B

LOKACIJA:
 K.Č 664/1 K.O. OKRUG
 GOSPINO 1
 21223 OKRUG GORNJI



SADRŽAJ

| | |
|------------------------------|----|
| VIZUALIZACIJE | 2 |
| LOKACIJA | 3 |
| STAMBENA ZGRADA A | |
| STAN A1 | 4 |
| STAN A2 | 6 |
| STAN A3 | 8 |
| STAMBENO - POSLOVNA ZGRADA B | |
| STAN A1 | 12 |
| STAN A2 | 14 |
| STAN A3 | 16 |
| KONTAKT | 17 |



**STAMBENA ZGRADA A
PRIZEMLJE**

**STAN A1
76,95 M²**

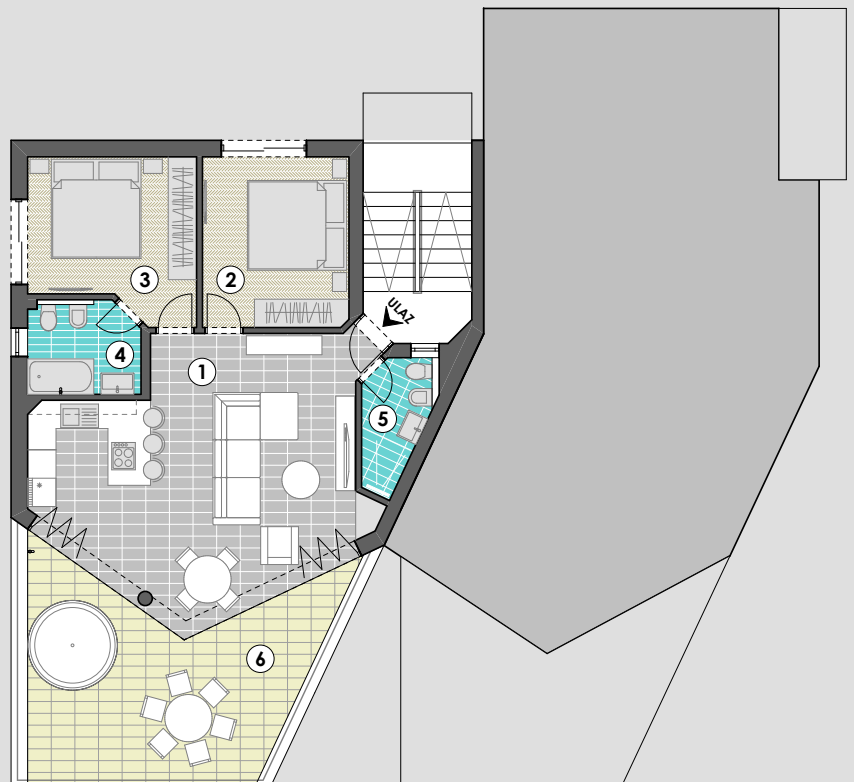
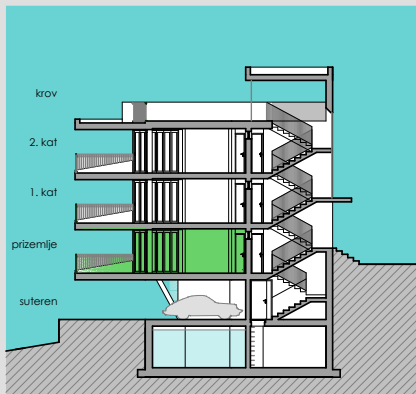

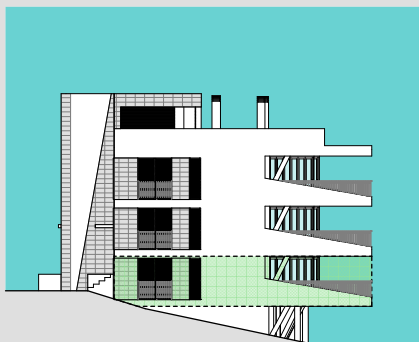
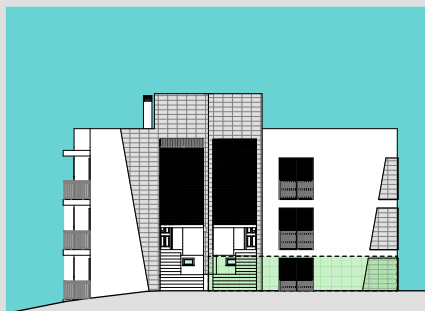

| oznaka | prostorića | netto korisna površina | koeficijent | netto obračunska korisna površina |
|--|-----------------|------------------------|-------------|-----------------------------------|
| 1 | DNEVNI PROSTORI | 32,32 | 1 | 32,32 |
| 2 | SPAVAĆA SOBA | 11,18 | 1 | 11,18 |
| 3 | SPAVAĆA SOBA | 11,35 | 1 | 11,35 |
| 4 | KUPAONICA | 4,60 | 1 | 4,60 |
| 5 | KUPAONICA | 3,41 | 1 | 3,41 |
| 6 | BALKON | 23,18 | 0,50 | 11,59 |
| 7 | PARKIRNO MJESTO | 12,50 | 0,20 | 2,50 |
| ukupno | | | | |
| netto korisna površina stana - zatvoreni prostori | | | | 62,86 |
| netto korisna površina stana - otvoreni prostori | | | | 35,68 |
| obračunska netto površina | | | | 76,95 |

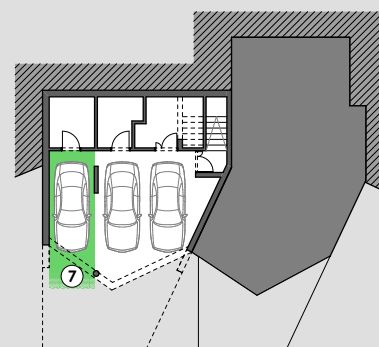



STAMBENA ZGRADA A
1. KAT

STAN A2
76,95 M²

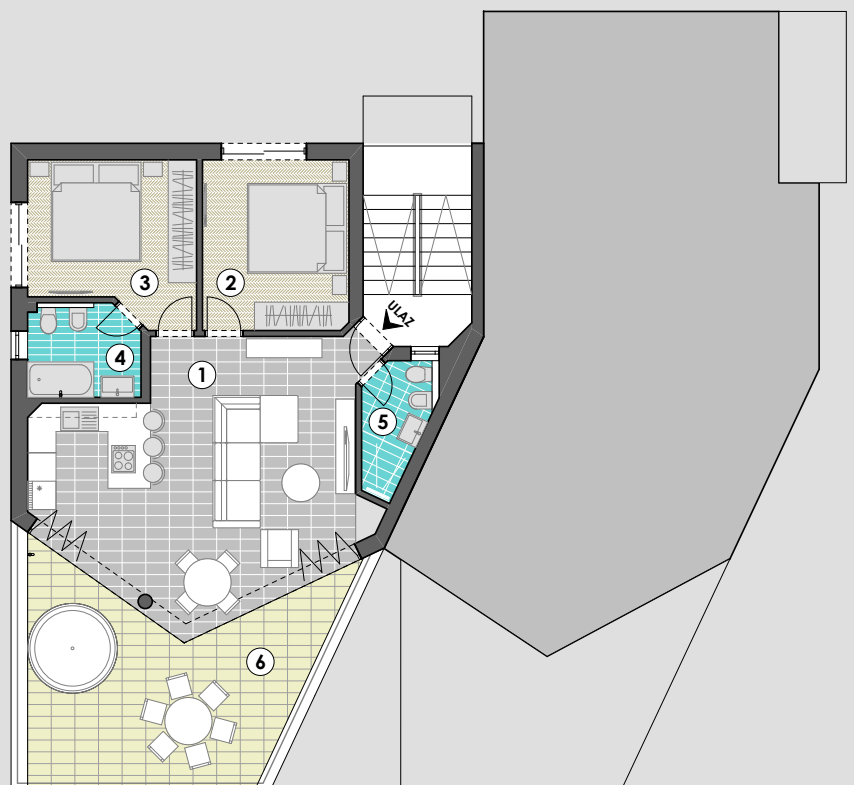
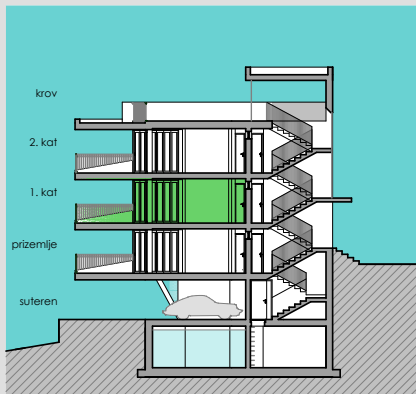

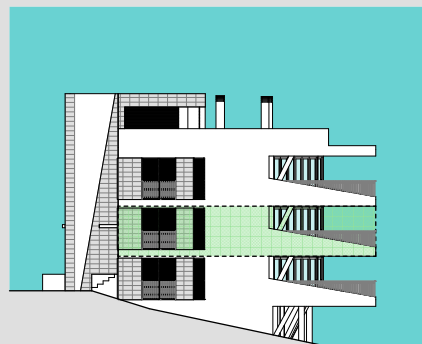
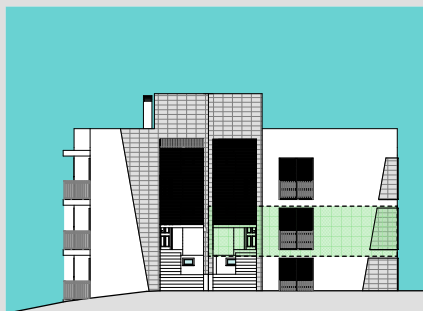

| oznaka | prostorija | netto korisna površina | koefficient | netto obračunska korisna površina |
|--|-----------------|------------------------|-------------|-----------------------------------|
| 1 | DNEVNI PROSTORI | 32,32 | 1 | 32,32 |
| 2 | SPAVAČA SOBA | 11,18 | 1 | 11,18 |
| 3 | SPAVAČA SOBA | 11,35 | 1 | 11,35 |
| 4 | KUPAONICA | 4,60 | 1 | 4,60 |
| 5 | KUPAONICA | 3,41 | 1 | 3,41 |
| 6 | BALKON | 23,18 | 0,50 | 11,59 |
| 7 | PARKIRNO MJESTO | 12,50 | 0,20 | 2,50 |
| ukupno | | | | |
| netto korisna površina stana - zatvoreni prostori | | | | 62,86 |
| netto korisna površina stana - otvoreni prostori | | | | 35,68 |
| obračunska netto površina | | | | 76,95 |

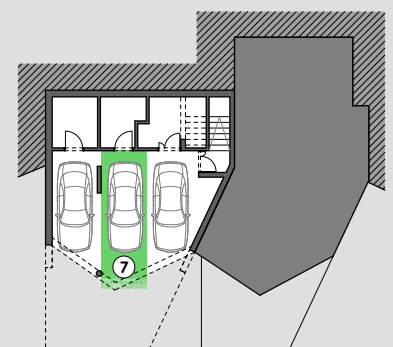



STAMBENA ZGRADA A
2. KAT

STAN A3
84,88 M²

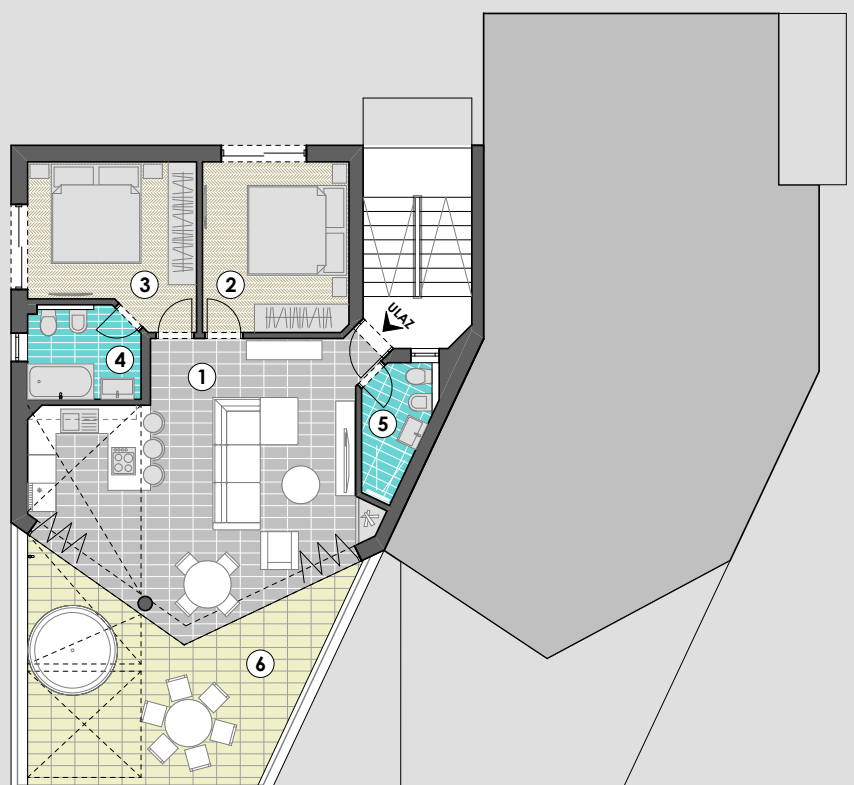
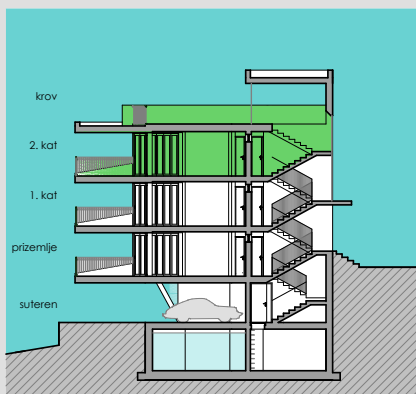

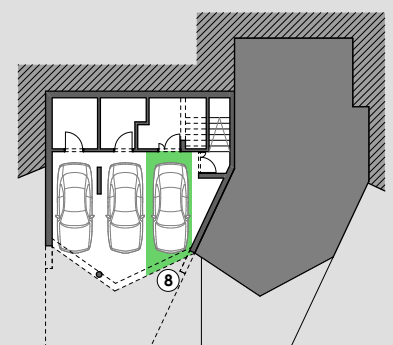
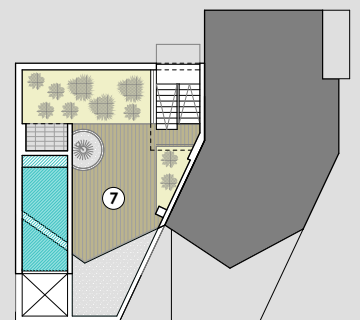
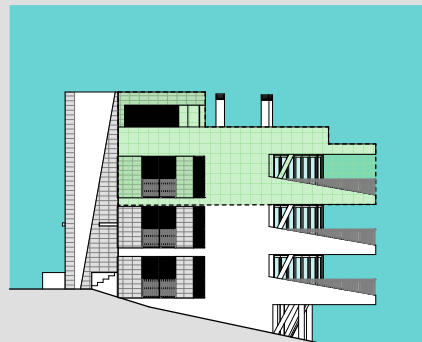
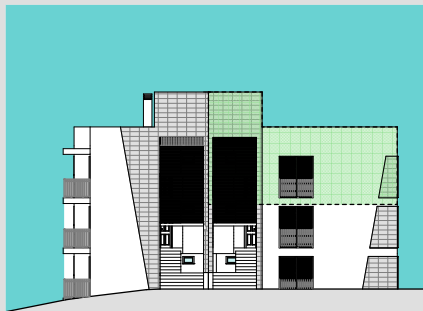

| oznaka | prostoriya | netto korisna površina | koefficient | netto obračunska korisna površina |
|--|-----------------|------------------------|-------------|-----------------------------------|
| 1 | DNEVNI PROSTORI | 32,32 | 1 | 32,32 |
| 2 | SPAVAČA SOBA | 11,18 | 1 | 11,18 |
| 3 | SPAVAČA SOBA | 11,35 | 1 | 11,35 |
| 4 | KUPAONICA | 4,60 | 1 | 4,60 |
| 5 | KUPAONICA | 3,41 | 1 | 3,41 |
| 6 | BALKON | 23,18 | 0,50 | 11,59 |
| 7 | KROVNA TERASA | 31,71 | 0,25 | 7,93 |
| 8 | PARKIRNO MJESTO | 12,50 | 0,20 | 2,50 |
| ukupno | | | | |
| netto korisna površina stana - zatvoreni prostori | | | | 62,86 |
| netto korisna površina stana - otvoreni prostori | | | | 67,39 |
| obračunska netto površina | | | | 84,88 |



STAMBENA ZGRADA A
2. KAT

STAN A3
84,88 M²





KROVNA TERASA

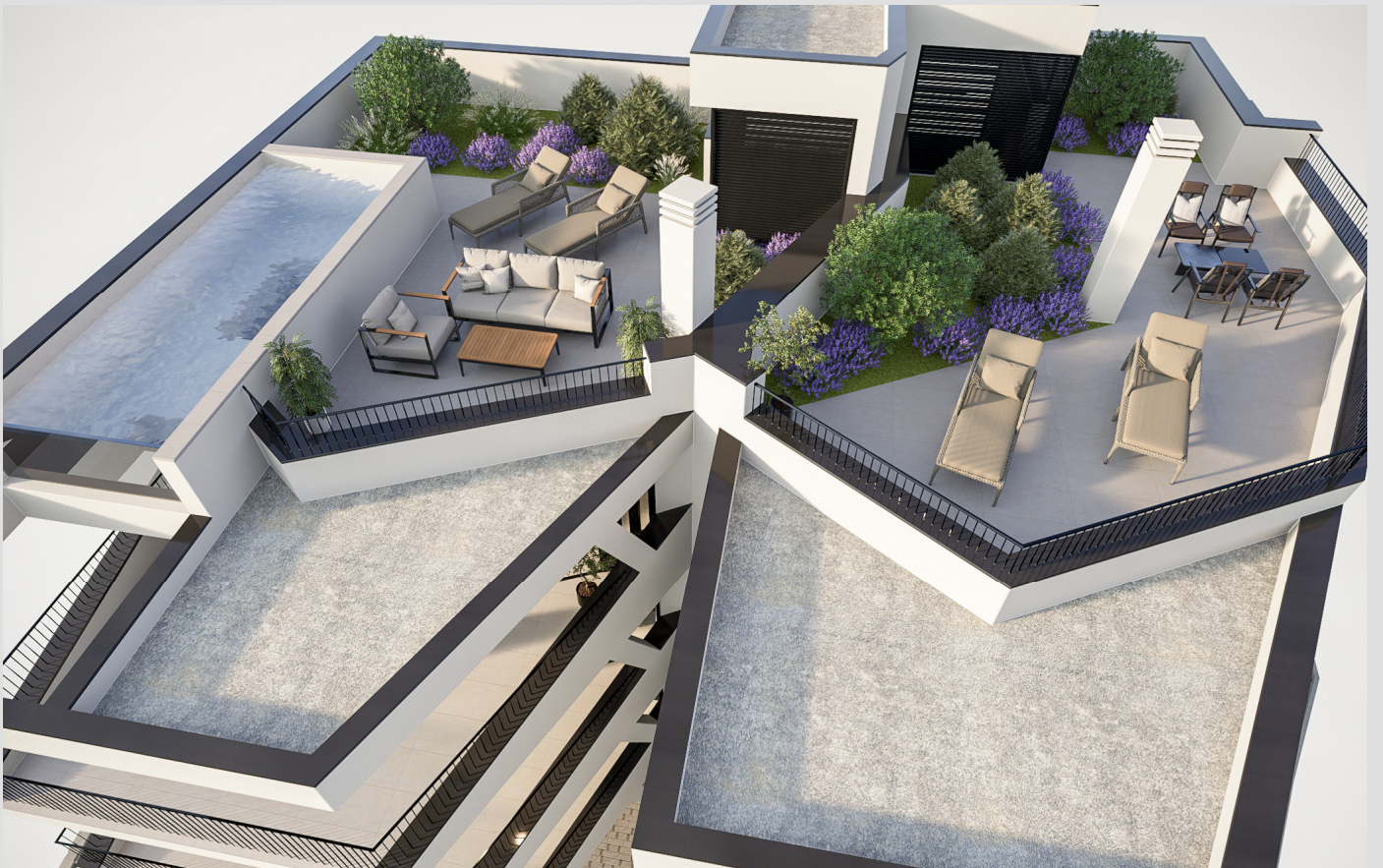



STAMBENO - POSLOVNA ZGRADA B
PRIZEMLJE

STAN B 1

75,53 M²

+ KORIŠTENJE ZAJEDNIČKE KROVNE TERASE

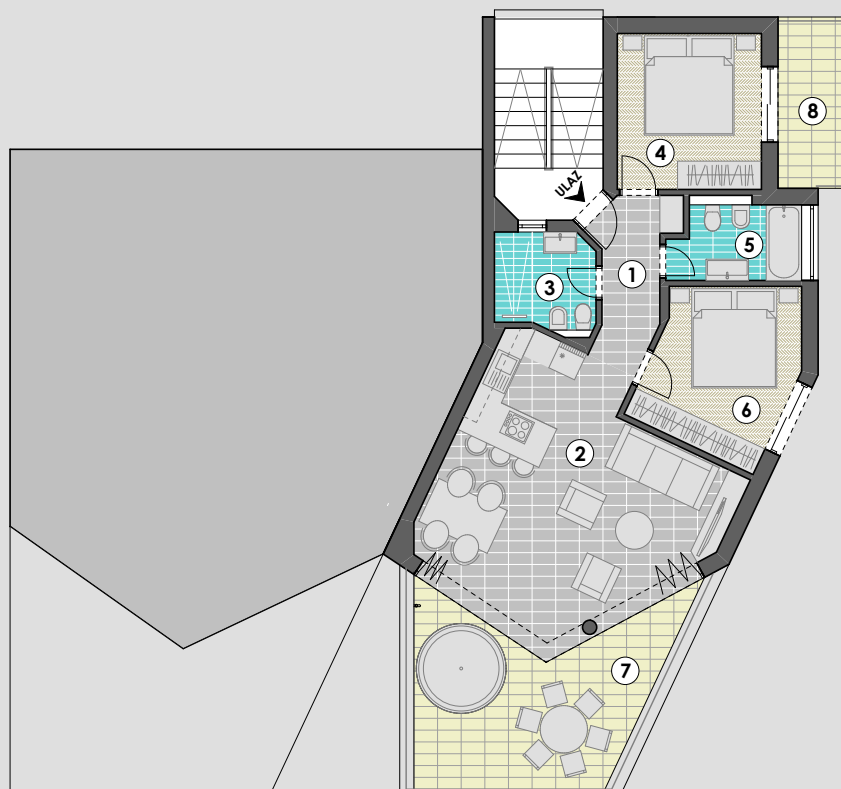
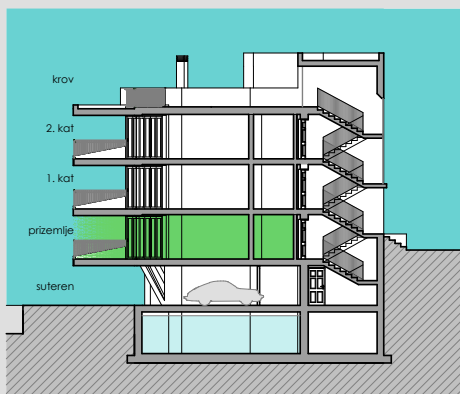

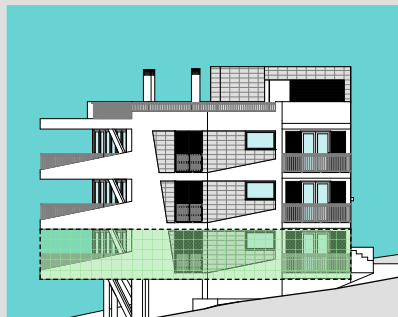
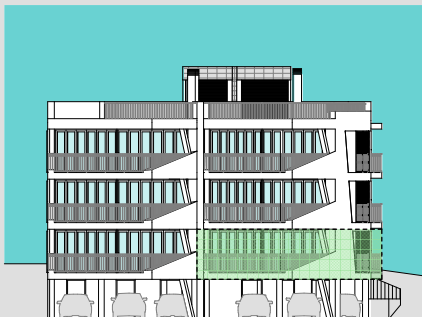

| oznaka | prostori | neto korisna površina | koficijent | neto obračunska korisna površina |
|---|-----------------|-----------------------|------------|----------------------------------|
| 1 | HODNIK | 4,88 | 1 | 4,88 |
| 2 | DNEVNI PROSTORI | 27,70 | 1 | 27,70 |
| 3 | KUPAONICA | 4,06 | 1 | 4,06 |
| 4 | SPAVAĆA SOBA | 10,06 | 1 | 10,06 |
| 5 | KUPAONICA | 4,25 | 1 | 4,25 |
| 6 | SPAVAĆA SOBA | 10,48 | 1 | 10,48 |
| 7 | BALKON | 18,04 | 0,50 | 9,02 |
| 8 | BALKON | 5,17 | 0,50 | 2,58 |
| 9 | PARKIRNO MJESTO | 12,50 | 0,20 | 2,50 |
| ukupno | | | | |
| neto korisna površina stana - zatvoreni prostori | | | | 61,43 |
| neto korisna površina stana - otvoreni prostori | | | | 35,71 |
| obračunska neto površina | | | | 75,53 |

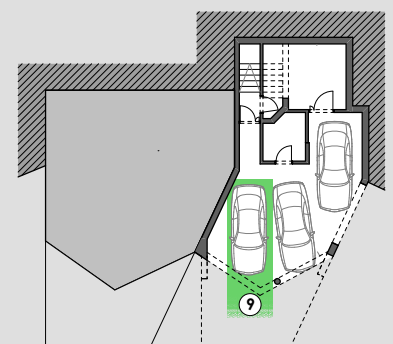



STAMBENO - POSLOVNA ZGRADA B
1. KAT

STAN B2

75,53 m²

**+KORIŠTENJE ZAJEDNIČKE
 KROVNE TERASE**

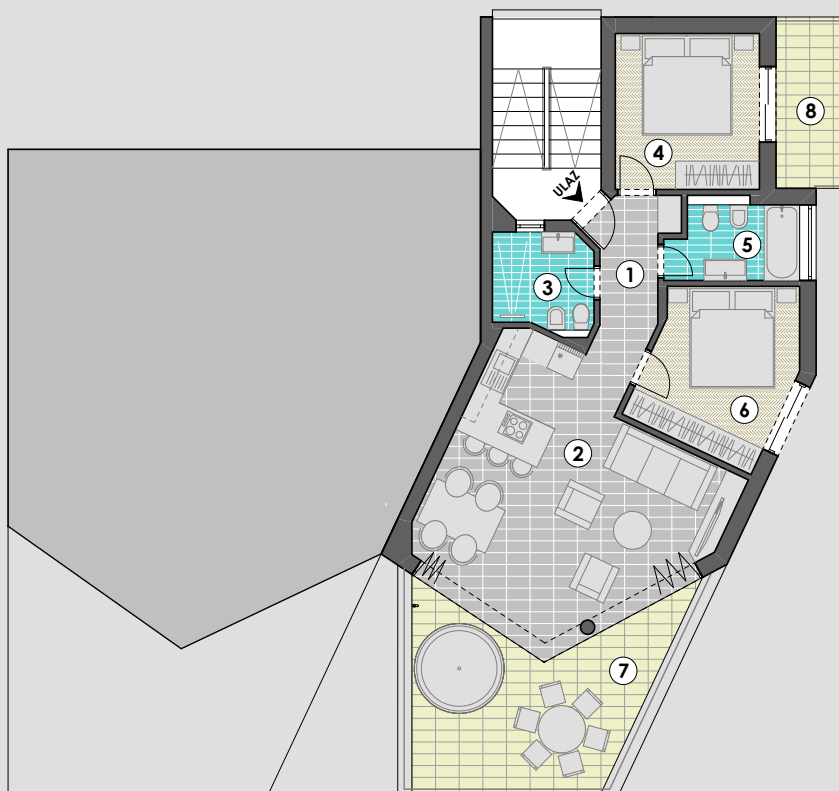
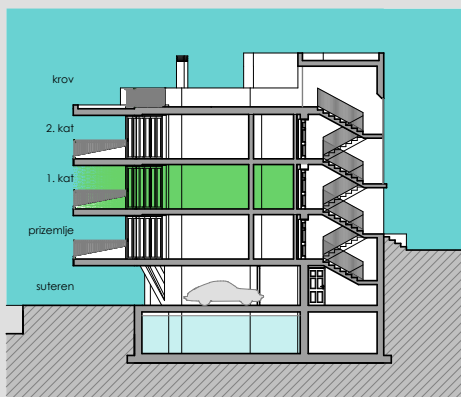

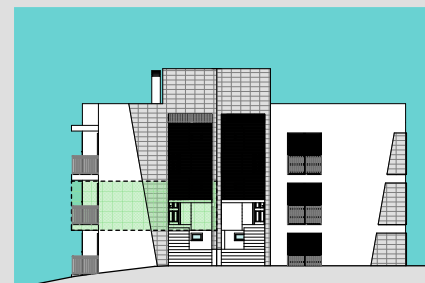
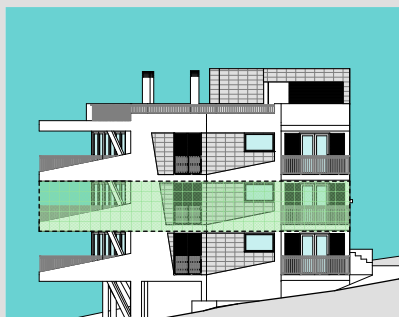
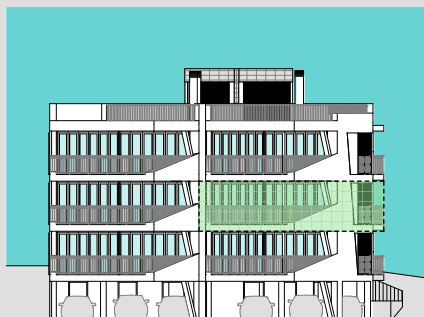

| oznaka | prostori | neto korisna površina | koficijent | neto obračunska korisna površina |
|---|-----------------|-----------------------|------------|----------------------------------|
| 1 | HODNIK | 4,88 | 1 | 4,88 |
| 2 | DNEVNI PROSTORI | 27,70 | 1 | 27,70 |
| 3 | KUPAONICA | 4,06 | 1 | 4,06 |
| 4 | SPAVAĆA SOBA | 10,06 | 1 | 10,06 |
| 5 | KUPAONICA | 4,25 | 1 | 4,25 |
| 6 | SPAVAĆA SOBA | 10,48 | 1 | 10,48 |
| 7 | BALKON | 18,04 | 0,50 | 9,02 |
| 8 | BALKON | 5,17 | 0,50 | 2,58 |
| 9 | PARKIRNO MJESTO | 12,50 | 0,20 | 2,50 |
| ukupno | | | | |
| neto korisna površina stana - zatvoreni prostori | | | | 61,43 |
| neto korisna površina stana - otvoreni prostori | | | | 35,71 |
| obračunska neto površina | | | | 75,53 |

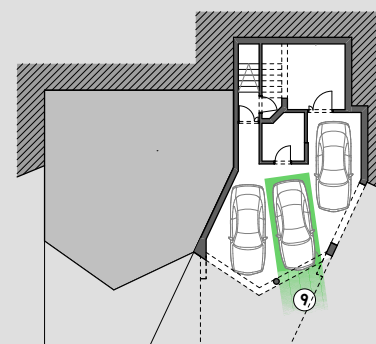



STAMBENO - POSLOVNA ZGRADA B
2. KAT

STAN B3
75,53 M²

**+ KORIŠTENJE ZAJEDNIČKE
 KROVNE TERASE**

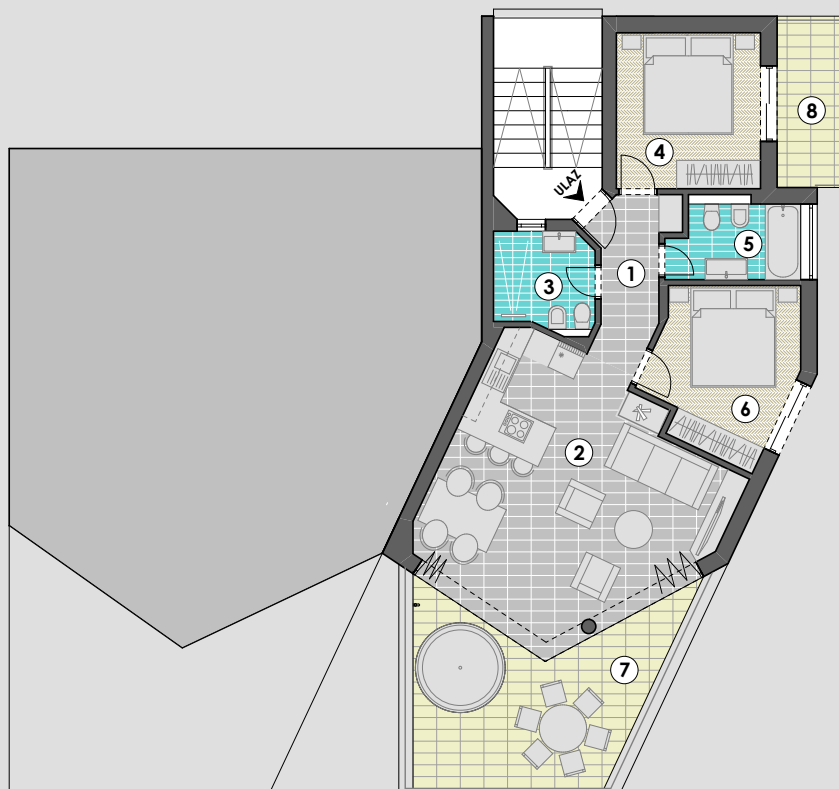
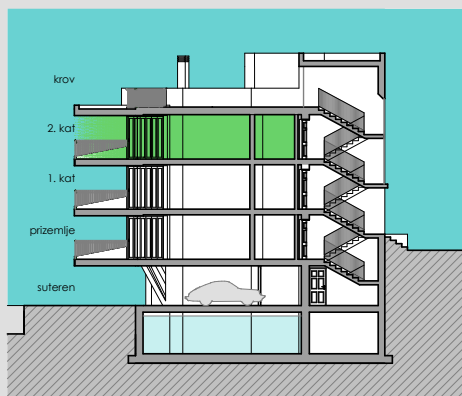

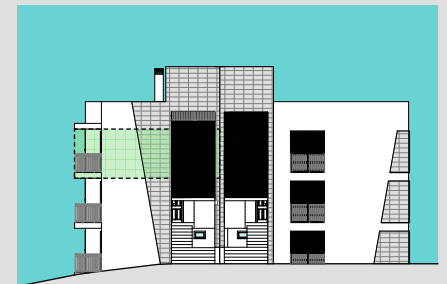
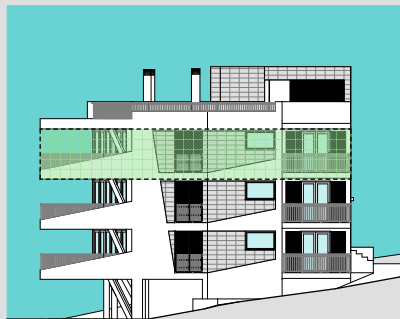

| oznaka | prostori | neto korisna površina | koficijent | neto obračunska korisna površina |
|---|-----------------|-----------------------|------------|----------------------------------|
| 1 | HODNIK | 4,88 | 1 | 4,88 |
| 2 | DNEVNI PROSTORI | 28,30 | 1 | 28,30 |
| 3 | KUPAONICA | 4,06 | 1 | 4,06 |
| 4 | SPAVAĆA SOBA | 10,06 | 1 | 10,06 |
| 5 | KUPAONICA | 4,25 | 1 | 4,25 |
| 6 | SPAVAĆA SOBA | 9,88 | 1 | 9,88 |
| 7 | BALKON | 18,04 | 0,50 | 9,02 |
| 8 | BALKON | 5,17 | 0,50 | 2,58 |
| 9 | PARKIRNO MJESTO | 12,50 | 0,20 | 2,50 |
| ukupno | | | | |
| neto korisna površina stana - zatvoreni prostori | | | | 61,43 |
| neto korisna površina stana - otvoreni prostori | | | | 35,71 |
| obračunska neto površina | | | | 75,53 |

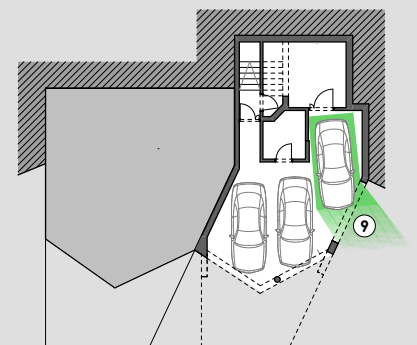



KONTAKT:

DRAŽEN MAX KRPAŃIĆ
INFO@DR-MECHANIK.DE
+49 176 200 68 369